

\$136,641.20 — Norfolk Firm

City Council Accepts Bid For Storm Sewer Project

A short, but snappy Wayne city council meeting Tuesday night produced approval of purchase for a new police station wagon and the acceptance of a bid for the Roosevelt Park storm sewer project, which came in under the engineer's estimate.

However, the council chair vacated by Fourth Ward Councilman Jimmie Thomas remained vacant as Mayor Freeman Decker said the two individuals offered the position had turned it down. He reiterated his feeling concerning citizens who will not hold public office because it might hurt their personal business.

A Dodge Mopaco station wagon won the approval of the council for a new police station wagon. The bid was submitted by Chrysler Center of Wayne. The low bid was \$5,387.50.

The bid by Chrysler Center was among those opened at the council meeting Jan. 10. All of the bids were taken under advisement as City Administrator Fred Brink checked them to see if they met the specifications.

He said the Dodge met most of the specifications and it was the low bid submitted. He pointed out that it is difficult to purchase a vehicle made especially for police. "You have to decide on what you want, then build your own police vehicle package."

The Roosevelt Park storm sewer went to Midwest Bridge and Construction company of Norfolk. The base bid was \$135,621.20 with rock bedding bid of \$2,000.

The bids were opened and read by Bruce Gilmore of Bruce Gilmore and Associates, consulting engineers from Columbus. Gilmore recommended the council accept the Midwest bid. According to the bid, work will



'Looking for This?'

"THE AMAZING KRESKIN" does it again! Just prior to going on stage at Ramsey theater at Wayne State College Tuesday night, he was welcomed to Wayne by Wayne Chamber of Commerce President Gerald Bofenkamp (right) who looked for the "key to the city" when Kreskin turned it up. The popular entertainer had an overflow audience gasping as he "picked" their minds. Kreskin topped the performance by finding his

check under a protective arm pad on a pair of crutches. Kreskin said finding the check is the most firing part of his act. And well it should be, for if he hadn't found it he would have performed free of charge. Kreskin came to Wayne from Akron, Ohio and running slightly behind schedule because of the devastating snow storm through the Midwest.

This Issue . . . Two Sections . . . 18 Pages

THE WAYNE HERALD

Published Every Monday and Thursday at 114 Main, Wayne, Nebraska 68787

WAYNE, NEBRASKA 68787, THURSDAY, FEBRUARY 2, 1976
 ONE HUNDRED SECOND YEAR NUMBER FIFTY-ONE

Driver Crashes Into Ditch

A 16-year-old Wayne youth was treated for bruises he received Monday when the pickup he was driving lost its brakes and rolled into a ditch.

Elbert D. Moore was taken to Providence Medical Center following the one-car mishap which happened about 8:30 a.m. Monday. Three and one-half miles south of Wayne on Highway 15.

Moore told sheriff's officers he was traveling north on Highway 15 when the car in front of him, put on its brakes. He said he hit his brakes and found he didn't have any. He took the ditch rather than plowing into the rear of the car ahead of him.

The 1973 pickup was a total loss. It belonged to John Kay of rural Wayne.

Koch Relected To State Post

Marlyn Koch of Wayne was unanimously relected vice president of the Nebraska Association of Fair managers in Lincoln.

The fair managers held their 69th meeting (which broke all previous attendance records

The Weather			
Date	Hi	Lo	Precip.
Jan. 25	32	-4	
Jan. 26	2	-8	
Jan. 27	1	-10	
Jan. 28	28	10	
Jan. 29	30	10	
Jan. 30	32	16	.01
Jan. 31	28	16	
Total Precip for Jan.: .35			

Step Up Grain Plan

Farmers will be eligible to participate in the grain reserve program for Barley, Oats and Wheat sooner than expected.

Alden Johnson, Chairman of the Wayne County ASC committee, explained that producers do not have to wait for their loan maturity date. 1976 and 1977 crop barley, oats and wheat under loan can be placed in the 3-year reserve program on March 1.

Producers who do not have a current loan may still obtain one. 1976 crop barley, oats and wheat loans must be requested before the end of February and 1977 crops before the end of March. Those who have purchase agreements would have to convert to a loan by these dates, Johnson stated.

Annual storage payments will be paid in advance for grains in the 3-year agreements. The rate is 30 cents per bushel a year for barley and wheat and 15 cents per bushel for oats. Johnson explained that 1976 and 1977 crop corn and grain sorghum are also eligible for the 3-year grain reserve when their current loans mature.

Under the program, feed grain farmers can repay the loan, set the commodity and keep earned storage payments when the National average market price reaches 125 percent of the current national loan rate or when the grain reserve agreement expires. USDA will notify farmers when this release level is reached, Johnson said. USDA will call in all loans when the market price hits 140 percent of the current national average loan rate. For wheat the release level is 140 percent and the call level is 175 percent.

Award Clint Nelson Eagle Scout Palm



Award Clint Nelson Eagle Scout Palm

Attaining the top of the trail in Boy Scouting, Chris Nelson received the Eagle Scout Silver Palm Monday in a Court of Honor.

Rober Carhart, Wayne scoutmaster, said four young scouts were promoted to the rank of tenderfoot in the ceremony. Receiving tenderfoot badges

Filings Slowly Picking Up

Filings for city and county offices are slowly trickling in, according to County Clerk Norris Weible, election commissioner.

Weible said Incumbent Sheriff Don Weible filed papers this week for re-election to the county law enforcement post.

Others who have filed include County Assessor Doris Stipp, Ron Panterick of Wayne, a candidate for the office of sheriff and Jerry Pospishil, candidate for county commissioner.

Rock'n Roll At Care Centre

Residents at the Wayne Care Centre will "rock" and "roll" to raise money for the American Heart association.

A Rock'n Roll jamboree will be held at the Centre Feb. 12 from 3 to 5 p.m. Residents will be "rocking" in rocking chairs and "rolling" in wheel chairs to See ROCK, page 8

During Blood Bank Visit Barbara Maier Joins Gallon Club

Barbara Maier of Wayne became a one-gallon club member as she donated her first gallon pint during a visit of the Siouxland Blood Bank Jan. 26 at the Providence Medical Center.

Some 49 persons donated blood during the visit of the blood bank. Personnel of the blood bank, which is a member of the American Association of Blood Banks, acknowledged the support of the community and to those persons who gave blood.

They are: Wayne — Claudia Adams, Vernon Casey, Melania Edmonds, Clayton Fegley

Sex Assault Case Underway

A district court arraignment charging a Rossville, Kans. man with first degree sexual and felonious assault involving a Dixon county teenager, was scheduled to be heard in district court Wednesday.

William Hill is charged with the alleged assault which reportedly happened on June 20 near Winside.

The arraignment was continued from a January court hearing on motion by the defense attorney.

Festival Set For Saturday

Many area high schools will be represented in the third annual Wayne State College Honor Band festival to be held at WSC Saturday.

The students will participate in a concert band, conducted by Guest Conductor Jimmie Howard Reynolds, director of bands of Iowa State University, Ames, and in a symphonic band conducted by Dr. Ray Kelton, director of WSC bands.

The two groups will perform in a "Grand Finale" concert at 7:30 p.m. in Ramsey Theatre.

Sex Assault Case Underway

A district court arraignment charging a Rossville, Kans. man with first degree sexual and felonious assault involving a Dixon county teenager, was scheduled to be heard in district court Wednesday.

William Hill is charged with the alleged assault which reportedly happened on June 20 near Winside.

The arraignment was continued from a January court hearing on motion by the defense attorney.

Festival Set For Saturday

Many area high schools will be represented in the third annual Wayne State College Honor Band festival to be held at WSC Saturday.

The students will participate in a concert band, conducted by Guest Conductor Jimmie Howard Reynolds, director of bands of Iowa State University, Ames, and in a symphonic band conducted by Dr. Ray Kelton, director of WSC bands.

The two groups will perform in a "Grand Finale" concert at 7:30 p.m. in Ramsey Theatre.



Tour WSC Library

STUDENTS ON a tour of the Wayne State College Conn Library examine the new bronze work "The Carp Fisherman," which was recently added to the Yale Kessler Art collection. The work was completed by Nebraska Artist Tom Palmerton. (Photo by WSC student Bob Ernst)

Chest Board Agrees To Three New Members

After a lengthy discussion, board members of the Wayne Community Chest agreed to expand the present membership from 9 to 12.

The vote came during a noon meeting Friday when Board President Dick Manley presented the idea, saying that the addition of three more board members would spread out the work load of the annual drive.

Manley said during the report meeting that adding members to the board, could help the drive complete the goal set each fall.

As of last week, members learned that the amount collected thus far is about \$1,200 shy of the 1977 goal of \$14,000.

Board Secretary Marilyn Carhart said the \$12,819 received represents about 92 percent, and that there is still hope that contributions trickling in will surpass \$13,000.

Friday's meeting was the last for board members Dave Ley, Kay Swerczek and Sandy Elliott. Ley and Swerczek completed their three-year terms and Elliott finished the last term left vacant by Neil Dinges.



Not-So-Funny Thing at the Forum

A GROUP of interested citizens listen to remarks by Rosalind Meier, director of Region IV services, Wayne. The topic was public relations in regard to the center. It was just one of the many areas covered in a Public Forum format Monday night where citizens could express their views about the work at the center.

Mrs. Meier said one of the most difficult tasks in her job is educating the public about the services at the center and the clients who use them. "We invite all residents to see for themselves the services we offer," Mrs. Meier said.

Variety of Talent to Be Exhibited at Annual Show

Visitors to the Woman's Club Arts and Crafts Show on Saturday will see a variety of exhibits, craft demonstrations, and showings of choice collections. Doors to the show, which is being held in the city auditorium, will open at 12:30 p.m. and will remain open until 4:30 p.m. In addition to art work by area high school students, hand-crafted items by members of the Woman's Club, and examples of home dressmaking skills, there will be displays by a number of area craftsmen and collectors.

and Mrs. Carl Lentz will display yarn, needles and finished knitted garments and members of the Wayne Senior Citizens Center will have a table featuring art and craft work. A special feature of the show will be a display of Philippine art and crafts by Leila Maynard. Included will be embroidery, weaving, wood carving, and articles made of brass, bamboo and shell. Kim Blöcke, winner of a

music contest sponsored recently by the Woman's Club, will play the piano at 2:30, followed by a style show arranged by sewing chairman Mrs. Val Damme. Woman's Club president Mrs. Charles Mater will be master of ceremonies. Drawings for door prizes and a silver tea will conclude the day's activities. Members of the Woman's Club held their regular meeting Friday afternoon. The third part of a series on Government for the People was presented by Wayne county clerk Norris Weible. Dr. James O'Leary, woodwind music instructor at Wayne State College, presented a three-part program, including a woodwind quintet, a saxophone quartet and a clarinet choir. Thirty-four members and three guests were registered by Mrs. K.N. Parke.

Attend Capping

Mr. and Mrs. Marvin Husmann of Wayne attended capping ceremonies at Kearney State College Sunday afternoon for their daughter, Joella Miller. Mrs. Miller plans to graduate from Kearney State in 1980 as a registered nurse.

Dr. James O'Leary, woodwind music instructor at Wayne State College, presented a three-part program, including a woodwind quintet, a saxophone quartet and a clarinet choir. Thirty-four members and three guests were registered by Mrs. K.N. Parke.

Men who are planning exhibits include stamp collector John Thiel; Lloyd Brown, lapidist and jeweler; William Vahkamp, wood craftsman; and Rowan Wilcox with his unusual collection of steins. Carlos Frey will demonstrate the art of portraiture. Expert knitters Paula Strahan

Thompson Scheduled To Undergo Surgery

Harold Thompson of Wayne was admitted to St. Vincent's Hospital in Sioux City. Thompson was scheduled to undergo surgery on Tuesday morning.

Granddaughter Hospital's First

Bobbie Jo Peterson, who is the granddaughter of Mrs. Archie Wert of Wayne, was the first baby to be born in 1978 at Brown County Hospital in Ainsworth.

Bobbie Jo is the daughter of Mr. and Mrs. Robert (Nancy) Peterson of Bassett. She was born Jan. 23 and weighed 7 lbs. 2 oz. She goes home to an older brother, John Wayne, age three and a half. Peterson is engaged in a farming and real estate business in Bassett.

Jensen-Nobbe

Making plans for a June 3 wedding at St. Mary's Catholic Church in Laurel are Debra Kay Jensen and Alan Nobbe. Parents of the couple are Mr. and Mrs. Norman Jensen of Dixon and Mr. and Mrs. Wilfred Nobbe of Concord. The bride graduated from Laurel High School in 1977 and is employed at the Wayne Care Centre. Her fiancé, a 1974 Laurel High School graduate, is employed in Wakefield.

Three Have Birthdays at Villa

Three residents of Villa Wayne celebrated their birthdays Friday night during a potluck supper in the Villa community room. Honored for their birthdays were Edna Cramer, Esther Van Slyke and Mrs. Tony Pedersen.

Twenty-two Villa residents and 12 guests attended the supper and birthday party. Guests were Mr. and Mrs. Robert I. Jones, Mr. and Mrs. Robert Jeffrey, Martha Frevert, Thelma Young, Mr. and Mrs. Raymond Petersen, Martha Knoll, and Kevin, Kelly and Cory McConnell.

Club Date Changed

The Klick and Klatter Home Extension Club, originally scheduled to meet on Feb. 14, will meet instead on Tuesday, Feb. 7.

Hostess for the 1:30 p.m. meeting will be Mrs. Herbert Niemann.

Saturday Night Febr. 4th

Free Anniversary Dance

For Mr. & Mrs. Claire Henschman of Laurel

Music By: Town and Countrymen

West Randolph Ballroom, Randolph, Nebr.

Les & Donna Lutt sincerely thank you for making their 10th anniversary so successful

During February EVERY Evening Dinner will include a FREE Complimentary Glass of Wine.

EVENING DINNER SPECIALS

JUMBO SHRIMP	\$3.99
10-Oz. RANCH CLUB	\$4.49
12-Oz. RANCH CLUB	\$4.99

All Dinners Include Potato, Salad Bar, and Dinner Rolls.

Live Entertainment Saturday Nights in Beautiful Downtown Wayne 375-3300

LES' Steak House & Lounge

OPEN 6 NIGHTS Party Rooms

CHURCH SERVICES

ASSEMBLY OF GOD CHURCH (A.R. Weiss, pastor) Sunday: Sunday school, 9:45 a.m.; worship, 10:45; evening service, 7:30 p.m.

EVANGELICAL FREE CHURCH National Guard Armory (Larry Ostercamp, pastor) Sunday: Sunday school, 10 a.m.; worship, 11; evening service, 7:30 p.m. Wednesday: Bible study, 8 p.m.

FAITH EVANGELICAL LUTHERAN CHURCH Wisconsin Synod (Westley Bruss, pastor) Thursday: Voters meeting, 7:30 p.m. Saturday: Confirmation class, 8:30 a.m. Sunday: Worship with communion, 8:30 a.m.; Sunday school, 9:30. Tuesday: Lenten service, 7:30 p.m.

FIRST BAPTIST CHURCH (Vern E. Mattson, pastor) Sunday: Church school, 10 a.m.; nursery, 10 to 12; worship, 11. Wednesday: Bible study, 7 p.m.

FIRST CHURCH OF CHRIST 208 E. Fourth St. (Mark Weber, pastor) Sunday: Bible study, 9:30 a.m.; worship and communion, 10:30; fellowship hour, 7 p.m. Wednesday: Bible study, 8 p.m.

Area Students Visit University

Students from Winside, Dixon and Wayne were among 150 top Nebraska high school seniors who participated in Red Carpet Days at the University of Nebraska-Lincoln on Friday and Saturday.

Students from this area who attended the program are Alene George of Winside, Vern George of Dixon and Laura Hagemann of Wayne.

The top seniors, as determined by the American College Testing (ACT) scores, were introduced to NU programs, activities, students and faculty. The annual event is sponsored by the Student Alumni Board, the on-campus student branch of the UNL Alumni Association.

JEHOVAH'S WITNESSES 410 Pearl St. Friday: Theocratic school, 7:30 p.m.; service meeting, 8:30, at Kingdom Hall, Norfolk. Sunday: Public talk, 9:30 a.m.; watchtower study, 10:30, at Wayne Woman's Club room. For more information call 375-4155.

REDEEMER LUTHERAN CHURCH (S.K. deFreese, pastor) Thursday: Gospel choir, 7 p.m. Saturday: Ninth grade confirmation, 10 a.m. Sunday: Early service, 9 a.m.; Sunday school, fellowship forum and youth forum, 10; late service, 11, broadcast KTCB. Tuesday: Bible study, 9:15 a.m. Wednesday: Lutheran Circles meet; chancel choir, 6:45 p.m.; Ash Wednesday worship service, 8.

ST. ANSELM'S EPISCOPAL CHURCH 625 E. 10th St. (James W. Barnett, pastor) Sunday: Morning prayer, 10:30 a.m.

Center Director Attends Meeting With Senators

Mrs. Jociell Bull, director of the Wayne Senior Citizens Center, and center member Goldie Leonard attended a luncheon with state senators in Lincoln on Jan. 23.

The luncheon, which was attended by 35 persons, was sponsored by the Nebraska Senior Citizens Council.

Mrs. Bull said the purpose of the luncheon was to express the needs of elderly persons to state legislators. State senators who attended the luncheon were Tom Kennedy of Newman Grove, Richard Maresh of Milligan, Ralph Kelly of Grand Island, Myron Rumery of North Platte, Martin Kahle of Kearney, and former state senator Hans Jensen of Aurora.

Lori Hartman President of Junior Leaders

Lori Hartman was elected president of the Dixon County Junior Leaders during a reorganizational meeting on Jan. 15.

Other officers, who were elected at the meeting, are Valerie Zerbe, vice president; Anna Borg, secretary; Kathy Stohler, treasurer, and Lisa Wood, news reporter. New sponsors are Mr. and Mrs. Ervin Kraemer and Mr. and Mrs. Robert Taylor.

Holly Meyer is a new member of the Junior Leaders.

Election was held following a potluck supper for members and their families at the Northeast Station. Following the business meeting, Roy Stahler showed slides of the Ponca Day Camp held last June. Junior Leaders served as counselors at the camp.

Members of the organization are planning to distribute 4-H calendars throughout towns in Dixon County.

Executive officers and sponsors of the Junior Leaders will be meeting Feb. 6 to set up dates for the coming year.

READ AND USE WAYNE HERALD WANT ADS

- Custom Picture Framing
 - Art Prints
 - Original Paintings
 - Sculptures
 - Metal Wall Hangings
- The Final Touch
Carolyn Vaboc
375-3091 - 1026 1st Ave.

Wedding in June

Beverly Ann Hansen and Darrel Grothe are planning to be married on June 23 at St. John's Lutheran Church in Battle Creek.

Miss Hansen is the daughter of Viola Hansen of Battle Creek and the late Harold Hansen. She attends Wayne State College and is employed at Dale Electronics in Norfolk.

Her fiancé, who is the son of Lillie Grothe of Hadar and the late John Grothe, will receive his bachelor of science degree in April from Wayne State College. He is teaching at School District 38 at Cornlea, in Platte County, and is residing at Madison.

THE WAYNE HERALD
Serving Northeast Nebraska's Great Farming Area

114 Main Street Wayne, Nebraska 68787 Phone 375-2600

Established in 1875; a newspaper published semi-weekly, Monday and Thursday (except holidays), by Wayne Herald Publishing Company, Inc., J. Alan Cramer, President; entered in the post office at Wayne, Nebraska 68787. 2nd class postage paid at Wayne, Nebraska 68787.

Official Newspaper of the City of Wayne, the County of Wayne and the State of Nebraska

Subscription Rates:
In Wayne - Pierce - Cedar - Dixon - Thurston - Cuming - Stanton - and Madison Counties: \$8.79 per year, \$6.58 for six months, \$4.86 for three months. Outside counties mentioned: \$10.25 per year, \$8.00 for six months, \$6.75 for three months. Single copies 15 cents.

PRIZE WINNING PAPER 1977
NEBRASKA PRESS ASSOCIATION

Chuck Barnes Editor
Jim Marsh Business Manager

NATIONAL NEWSPAPER ASSOCIATION
1978
NNA SUSTAINING MEMBER - 1975

Gifts from the heart...

Let her accessorize to her heart's content! Give her a few... or more... of the latest in fashion accents! Choose with love...

Swans
apparel for Women

Manufacturers Holding Down Furnishing Costs.

It will cost more to decorate your home in 1978, but price increases won't be significant above the 1977 levels, according to Janet Wilson, Extension consumer education specialist at the University of Nebraska-Lincoln.

Wilson, who attended the annual Food and Agricultural Outlook Conference in Washington, D.C. this winter, said home furnishing manufacturers and designers appear to be making an attempt to keep costs down.

"They're starting to avoid petroleum-based products like manmade fibers and the more costly imported raw materials," she said. "There's an emphasis instead on using American products to eliminate some import and transportation costs."

Manufacturers also are emphasizing the use of natural fibers, particularly cotton, she said. "We should see a lot more upholstered products and draperies in natural fibers."

In carpets, there is expected to be a greater variety of wool fibers, especially American rather than imported wool. "In fact, the use of American wool may actually mean that prices of wool carpets may not rise greatly, or may even be slightly lower than last year," according to the specialist.



Lynne Bruggeman Engaged to Jerry Allemann

Mr. and Mrs. Gerald Bruggeman of Hoskins and Mr. and Mrs. Leslie Allemann of Winslow have announced the engagement of their children, Lynne Irene Bruggeman and Jerry Dean Allemann.

Miss Bruggeman attended Winslow High School and is employed at Sherwood Medical Industries in Norfolk. Her fiancé, who also attended Winslow High School, will graduate this year from Southeast Community College in Milford. He plans to farm near Wayne.

The couple will be married June 10 at the Trinity Lutheran Church at Hoskins.

Honor Students Named at LHS

Officials at Laurel Public School this week released the list of students who made the academic honor roll for the second nine weeks and the first semester of classes.

Students who made the honor roll for both the second nine weeks and first semester are: Seniors: Cheryl Abis, Julie Anderson, Irma Arp, Jill Bloom, Anna Borg, Toby Cunningham, Mary Dickes, Karl Diederker, Amy Finn, Vern Gorge, Elaine Guern, Diane Harrington, Lori Hartman, Carla Johnson, Anna Keuff, Jedene Nelson, Tracey Nelson, Diana Rhodes, Lisa Schriber, Marta Smith, Roger Stage, Susan Stark, Kathi Stohler, Jana Wacker, Ann Wickert.

Juniors: Kenneth Burns, Dennis Carlson, Beverly Christensen, Kevin Diederker, Lor-

raine Garvin, Verlin Hanson, Carolyn Knudsen, Ronnie Lundahl, Deanna Manz, Kory Mathews.

Sophomores: Paula Chace, Janice Cooper, Debra Karnes, Karen Mackey, Randy Martinson, Mark McCorkindale, Blake Maxon, Clark Maxon, Terry Rhodes, Steve Stark, Julie Stohler, Dale Sutherland, Lonnie Swanson, Debra Thompson.

Freshmen: Kay Anderson, Rhonda Bowman, Bryan Busch, Rachelle Dahlquist, Karl Herrmann, James Johnson, Matt Johnson, Jodi Kessinger, John Knudsen, Anh Nguyen, Chau Nguyen, Scott Norvell, Joey Olson, Scott Sherry, Kathleen Stage, Diane White.

Eighth Grade: Scott Anderson, Curt Christensen, Melia Collins, Patty Daberkow, Annita Fritschen, Alice George, Jill Hanson, Cynthia Jonas, Debra Jorgensen, Mary Lehmann, Phillip Martin, Brian Marquardt, David Marquardt, Dee Maxon, Candace Milliken,

LaRae Nelson, Anne Schultz, Jaylene Urwiler.

Seventh Grade: Jackie Crisp, Cammie Crookshank, Jana Cunningham, Tina Daberkow, Mike Dietrich, Rene Gadeken, Kamala Helgren, Shane Heydon, Jeri Hopkins, Kelli Johnson, Theresa Johnson, Mike Jones, Scott Kardell, Colleen Mackey, Sandra McCorkindale, Kim Sherry, Patsy Thompson, Brenda Van Cleave.

Other students named only to the second nine weeks honor roll are:

Juniors: Melani Gunnarson, Kathy Kardell.

Sophomores: Tom Schaer.

Freshmen: Layne Johnson.

Eighth Grade: Tim Bloom, Donna Rhoades.

Seventh Grade: Cory Linn, Marcine Rath.

Other students named only to the semester honor roll are:

Seniors: Lori Leise.

Juniors: Steve Anderson, Annette Fritschen, Russell Gade, Cindy Haahr.

Of Interest to Women

Check Out Quantity Beef Buying

THURSDAY, FEBRUARY 2
Senior Citizens Center crochet and knitting class, 1 p.m.
Cuzins' Club, Mrs. Willard Blacke, 1:30 p.m.
Logan Homemakers Club, Mrs. Ronald Penlerick, 2 p.m.
Senior Citizens Center band entertainers at Wayne Care Centre, 2 p.m.
Senior Citizens Center beginners and advanced bridge classes, 3 p.m.

FRIDAY, FEBRUARY 3
Senior Citizens Center current event session, 10:30 a.m.
Wayne County Rural Teachers Association, county courthouse, 3 p.m.

SATURDAY, FEBRUARY 4
Wayne Federated Women's Club Arts and Crafts Show, city auditorium, 12:30 to 4:30 p.m.

MONDAY, FEBRUARY 6
Wayne-Carroll Music Boosters
Wayne Auxiliary 3757 Fraternal Order of Eagles
Acme Club sack luncheon, Mrs. Ross James, 1 p.m.
Royal Neighbors of America, Henrietta Frost, 2 p.m.
American Legion Auxiliary, Vet's Club, 8 p.m.

TUESDAY, FEBRUARY 7
Klick and Klatter Home Extension Club, Mrs. Herbert Niemann, 1:30 p.m.
Hillside Club, Mrs. Alvin Temme, 2 p.m.
Villa Wayne Tenants Club weekly meeting, 2 p.m.
Central Social Circle, Cleva Willers, 7:30 p.m.

WEDNESDAY, FEBRUARY 8
Villa Wayne Bible study, 10 a.m.
United Methodist Women luncheon, 12:30 p.m.
Grace Lutheran Ladies Aid, 2 p.m.
Tops Club, West Elementary School, 7 p.m.

THURSDAY, FEBRUARY 9
Sunny Homemakers Club, Emilie Reep, 1:30 p.m.
Roving Gardeners Club, Mrs. Charles Maier, 2 p.m.

Purchasing meat in quantity isn't always a good buy, but it can be, according to Teresa Shaffer, Extension food and nutrition specialist at the University of Nebraska-Lincoln.

Persons who have freezer space in their home and who shop around for the best buy, taking into consideration actual price per pound, will get the most for their money, she says. Shaffer says most persons

overlook the fact that the price per pound usually quoted is for the hanging or gross weight of a carcass. "This is the weight before trimming and cutting, not the amount of usable meat you'll take home," she says.

Cutting loss will usually be about 25 percent of a beef carcass, says the Institute of Agriculture and Natural Resources specialist, adding that this should be taken into account when figuring actual cost per pound.

"People also tend to overlook the fact that not all of the cut will be steaks," adds Shaffer. A normal yield from a beef carcass will include 25 percent ground beef and stew meat, 25 percent steaks and 25 percent roasts, she says.

To make realistic comparisons, it also is necessary to know both the quality grade and yield grade of the carcass. "The higher the quality, the more the carcass is worth," she says, "and the higher the yield grade, the more lean meat you'll have."

USDA yield grade 1 denotes the highest yield and yield grade 5 the lowest in beef and lamb, according to the specialist. Quality grades include prime, which is usually only sold to hotels and restaurants, and USDA choice and good, which are widely available. "The lower the quality grade, the less tender the meat will be," she explained.

When comparing price per pound of estimated usable beef

for persons who want to buy portions of a carcass, according to the specialist, "Those who prefer steaks and roasts may want a hindquarter of beef, which will yield more tender cuts, but also will cost more per pound than a forequarter."

A forequarter contains more of the less tender cuts, but the yield of usable lean meat is usually greater than in the hindquarter, she notes.

"Be sure to buy from a dealer with a well-established reputation for honesty and fairness," warns the specialist. Quantity beef can be purchased at some supermarkets, food locker plants, meat packers and wholesale outlets.

ONLY THE NEWSPAPER brings you fast-breaking news developments — with a corps of reporters probing beneath the surface to bring you background information. You make the news; you are the news; you read the news to become a better informed citizen.

RCA's DOUBLE SAVINGS SALE

SAVE DOLLARS SAVE ENERGY on selected RCA color TV models with XtendedLife chassis

Money back direct from RCA

One of our greatest sales ever—designed to introduce you to RCA's most energy-efficient color TVs ever. Just buy one of the qualifying models, fill out the money-back coupon and send it to RCA with your sales receipt. You'll get a check direct from RCA.

LIMITED TIME ONLY!

SAVE \$50 Money back direct from RCA

On these XL-100 Consolos with electronic tuning

Reg. price with trade money back from RCA \$668.00

YOUR COST \$50.00

YOUR COST \$618.00

8B744

Save energy with RCA's 100% solid state XtendedLife chassis

Uses only about the same amount of energy as a 100-watt light bulb. And it's designed to outperform and outlast any previous RCA color TV chassis.

RCA XL-100 with electronic tuning

Reg. price \$469.00

Money back from RCA \$20.00

YOUR COST \$449.00

SAVE \$20 Money back from RCA

Save dollars on Black & White TV too.

RCA Sportable Sale

SAVE \$10

Reg. price \$174.00

Money back from RCA \$10.00

YOUR COST \$164.00

Model A912

KAUP'S TV

222 Main St. Phone 375-1353

Wayne, Nebraska

Rehearsals Underway For WSC Production

The Wayne State College Theater Department, under the direction of Dr. Helen Russell, will open its first play of 1978 with "An Enemy of the People" by Henrik Ibsen.

"An Enemy of the People" deals with Dr. Stockmann's efforts to clean up the infected public baths, and the opposition he runs up against from the authorities and the public.

The play, which is being directed by Arthur Dirks, will open with a matinee performance at 2 p.m. Sunday, Feb. 12, followed by 8 p.m. performances Feb. 13 and 14.

Members of the cast include Dave Hesse as Dr. Thomas Stockmann; Jeannie Robinson as Petra; Dawn Harlung as Mrs. Stockmann; Kevin Bacon as Peter Stockmann; Rick Fairbanks as Hovstad; James Grant as Morten Kill; Robin Edwards as Aslaksen; Wayne Hendricks as Billing; and Jeff Carstens as Horster.

Also included in the cast are Jill Ankeny, Diane Williams, Pam Swartz, Peg Hunt, Nancy Fernau, Tom Burney, Mike DeVall, Tim Ryan, David Sindelar and Joe Oborny.

Mike Nemeec is assistant director and stage manager.

Hospital Notes

WAKEFIELD ADMITTED: Mildred Guern, Concord; Wilberta Lange, Emerson; Karen Green, Wakefield; Rasmus Nelson, South Sioux City; Fern Benton, Waterbury; Cecelia Holzworth, Emerson; Judy Bonertz, St. Helena; Marian Hingst, Emerson; Carla Henningson, Allen.

DISMISSED: Candess Headlee and Kenna Marie, Emerson; Johanna Test, Wayne; Glee Gustafson, Wakefield; Lulu Frey, Emerson; Brian Sch-

WAYNE ADMITTED: Myrtle Johnston, Winslow; Dagmar Jensen, Wayne; Esther Vernerberg, Wayne; Care Centre; Mrs. James Hoyer, Ponca; Edna Anderson, Wayne; Maggie Mick, Wisner; Orva James, Carroll; Caroline Wittler, Wayne; L.W. Ellis, Wayne.

DISMISSED: Dagmar Jensen, Wayne; Gigi Goblrigh, Wayne; Harold Korn, Wayne; Susan Sherry, Hoskins; Leo Ridder, Wayne; Art Carlson, Wayne; Mrs. John Upton and baby boy, Wayne; Jackie Grashorn and baby boy, Wayne; Harry Manning, Wayne; Mrs. James Hoyer and baby girl, Ponca.

Carroll Woman Turns 80

Friends and relatives visited in the home of Mrs. Carrie Stephens at Carroll during the weekend to honor her 80th birth-

day, Mrs. Stephens was born Jan. 28, 1898.

Guests Saturday and Sunday included Mr. and Mrs. Darryl Field of Wisner, Mr. and Mrs. Paul Schrad of Norfolk, Mr. and Mrs. Gordon Magdanz of Wayne, Mr. and Mrs. Vincent Meyer and family of Randolph, and Mr. and Mrs. Kenneth Eddie, Mr. and Mrs. Leo Stephens, Mr. and Mrs. Myron Larsen, Mrs. Marlene Dahlkoetter, Barry and Rhonda, Jeff Davis, Moya Bryant and Kristen Rohde, all of Carroll.

Who's New

Theatre
Wayne, Neb
Phone 375-1786

Nightly 7:20 & 9:15 p.m.
Matinee 2 p.m. Sunday

The screwball comedy about the high school senior with a system for everything!

THE CHICKEN CHRONICLES

PG

14 DAYS! FEB. 10-23

WINKLER FIELD HEROES

Hallmark

Tell your Valentine "I love you" with Hallmark Cards and a Gift from The Loft

GINGHAM HEARTS \$2.00 Ea.

CERAMIC HEARTS

DECORATIVE HEARTS

CERAMIC HOLDER & CANDLE \$1.10 Set

Pangburn Milk Chocolate HEART BOXES \$1.25 & UP

LARGE SELECTION

RAGGEDY ANN & ANDY DOLLS \$3.50 EA. OR \$6.00 SET

CANDLES, BOOKS, CUTTERS, DECORATIVE GLASS

Check the LOFT for all your gift needs NEW MERCHANDISE ARRIVING DAILY

SAV-MOR-DRUG

Stop at the Door and Park

Walgreen AGENCY

1022 MAIN PHONE 375-1444

Ellis Beef Stew

"A Meal in a Minute"

Matmen End Dual Season With Victory

Wayne High matmen ended their dual season Tuesday night with an impressive 33-18 decision over host Schuyler for the Blue Devils fourth win against three losses.

Most of Wayne's seven individual wins came in the lower weights where the Devils picked up three quick wins on two decisions and a pin for a 12-0 lead.

Saturday coach Don Koenig's crew heads to Columbus Lakeview for the West Husker Conference meet. Defending champion Wisner-Pilger will be the team to beat in the three-team tournament, the coach added. Last year Wayne finished second.

Svoboda, Pfeiffer Carry Wildcats to Third at Plainview

Medal winners Bryan Svoboda and Mitch Pfeiffer carried Winside High grapplers to third place Saturday in the Plainview Invitational.

Pfeiffer won the heavyweight title with a 11-9 decision over Clayton Hoefs of Wisner-Pilger and Svoboda won by default over 185-pound Ron Christiansen of Plainview.

Three other Wildcat grapplers won second place and one each finished third and fourth as coach Randy Humpal's team collected 120 points.

Elgin Pope John won with 167½ points followed by Plainview with 132½, Winside, Wisner with 113½, Creighton with 80, Stanton with 78½, Osmond with 26 and Niobrara with 15½.

Taking second place for Winside were 105-pound Rick Bowers, 126-pound Tom Koll and 155-pound LaVerle Miller. Brian Foote (112) was third and Eric Vahlkamp (138) was fourth out of 12 grapplers at the all-day meet.

Next stop for Winside is Tuesday when the Cats close their dual season at Wakefield.

OUR PECOS BOOT IS BUILT TOUGH!

- ① Full-grain, oil-tanned leather
- ② Goodyear Welt construction
- ③ Insole shapes to your foot like a footprint
- ④ Tempered steel shank
- ⑤ Composition sole resists tears and abrasion, exceptional resistance to oil absorption
- ⑥ Western walking heel

SIZES 5-16
WIDTHS AAA-EEE
*Not all sizes in all widths.

Safety Steel Toe Available

RED WING

Wayne Shoe Co.
216 Main Wayne

VALUABLE COUPON

NOW GET TWO!

BIG DUFFER SANDWICHES
(All condiments included)

FOR ONLY \$1.39

BIG DUFFER 100% Pure Beef

OFFER Good at Wayne Lil' Duffer Store ONLY —

OFFER EXPIRES FEBRUARY 15, 1978

PRESENT THIS COUPON WHEN ORDERING

Lil' Duffer
BURGER BARN

706 Main — Wayne, Mo. — Ph. 375-1900

SPORTS

The Wayne (Nebr.) Herald, Thursday, February 2, 1978

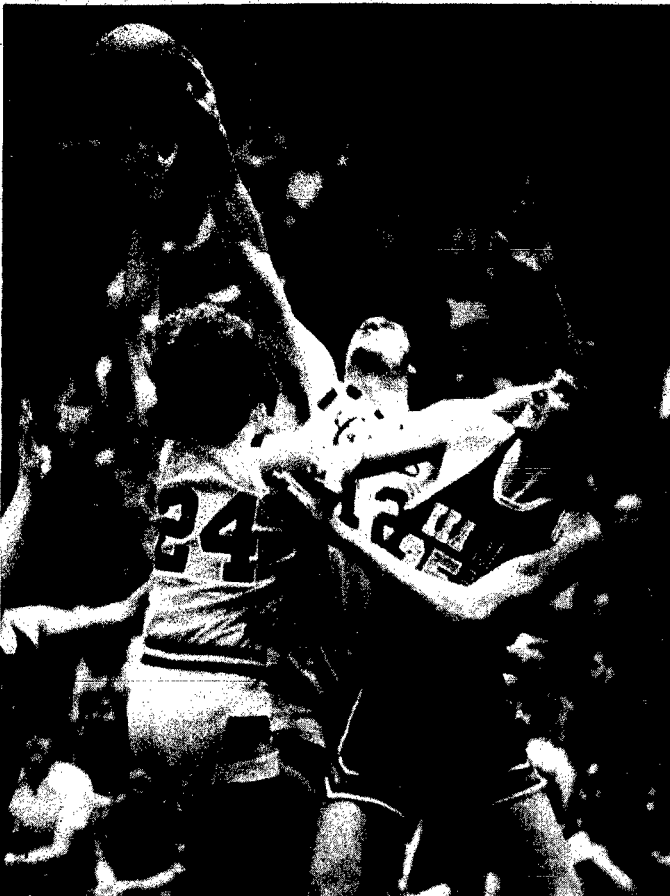

WAYNE'S tenacious boardwork turned the outcome of Saturday night's Central States Conference matchup against rival Kearney into the Wildcats' favor. In their 106-88 decision, the Cats set a new school rebounding record with 74 caroms. An example of just how aggressive the Cats were on the boards came in the second half when Jay Bellar (24) and Gary Billings (42) gang up to knock the offensive carom away from one of the Lopers' big men, 6-5 Tom Ritzdorf.

Chadron Ends Cats Win Streak at Three, but... Wayne Hands Lopers 106-88 Setback

By BOB BARTLETT and RUSS HERMAN
Sometimes when a coach announces his resignation before the end of the season, his team will go one of two ways: Either go into a slump, or take on the role of "win one for the Gipper" and produce a winning season.

However, Wayne State coach Jim Seward doesn't believe that either way describes his club's playing.

Seward, who announced last week that he will be leaving Wayne State at the end of the school year, has witnessed an upsurge in his club, winning the last three ball games including a hard-fought 106-88 victory over rival Kearney St. Saturday night.

"With the exception of one or two ball games, we're playing as well as we can," Seward pointed out after his club boosted its season record to 11-8.

As for the win-loss record, Seward went on, it is the same as it was this time last year when the Wildcats went on to

post their third straight winning season under the head man. The big difference is that instead of returning for a stretch of home games like last year, the Cats will be on the road for five contests.

"We've been up and down all season and we've won in spurts. Perhaps the recent wins will give us confidence on the road," the coach added.

The win over Kearney keeps Wayne's hopes alive for making the top half in the eight-team Central States Conference with a 3-3 record, three games away from league leader Missouri Southern.

Saturday's game started out with the running style the Lopers are well noted for, but the Wildcats didn't let that

both them.

In a duel of the guards, Wayne's Dale Meyer kayoed Kearney's Randy Cipriano by out-scoring the son of Nebraska basketball coach Joe Cipriano, 23-18.

Meyer, a 6-1 senior guard from Sioux City, said after the game that he felt that he could score on Cipriano at any time. The key, he added, was to stop the Kearney star by making him pick up the quick fouls.

Late in the second half, Meyer accomplished that goal when Cipriano exited the game with his team trailing.

Meyer sparked the Wildcats to a 53-36 halftime lead, scoring 13 of his game high 23 points in the first half. Kearney quickly came back in the second half and tied

the score 73-73 on a driving bank shot by Tim Mohanna with 10:46 left.

Wayne's Jay Bellar came back with a 20 foot jumper to give the Wildcats the lead again and the capacity crowd of 1,700 which jammed Rice Auditorium went wild. Bellar scored two more baskets and Mark Olsen added a pair as the sudden outbursts grew to a 14-2 streak to boost Wayne State's lead to 87-75 with a little over seven minutes left. Bellar played his finest game of the season, scoring 18 points and pulling down 17 rebounds, including eight offensive rebounds.

Olsen added 17 markers and Bob Reason led the Cats in rebounds with 12. Randy Cipriano-See WAYNE STATE, page 5

West Husker Conference Tournament Cedar Eliminates Blue Devils, 61-55

Hartington Cedar's Mike Litz and Kevin Becker thwarted any hopes of Wayne High remaining alive in the West Husker Conference tournament Tuesday night when the pair combined for 36 points in the Trojans' 61-55 elimination of the Blue Devils.

Litz, 6-3, poured in 20 markers and Becker, 6-4, added 16 as the duo crashed Wayne's defense for the inside shots. As a result of their inside play, Hartington shot 43 percent from the field — the marked difference in the outcome of the game, said Wayne boss Bill Sharpe.

"Our kids played a good ball game, but couldn't get the shots when we needed them," the coach noted about his club

Wayne	14	15	13	13	55
Hartington CC	15	16	17	14	61
Wayne	FG	FT	F	PTS	
Tom Ginn	5	8	4	18	
John Keating	5	2	0	12	
Jeff Zeiss	4	0	1	8	
Jeff Dion	3	0	4	6	
Dean Carroll	1	4	1	6	
Brad Emry	1	0	0	2	
Randy Dunklau	1	0	1	2	
Dave Hamill	0	1	0	1	
Totals	20	15	25	11	55
HARTINGTON CC	FG	FT	F	PTS	
Total	27	7	13	61	

which holds a 6-8 record. Wayne, which converted 20 of 63 from the field for 32 percent, got scoring leadership from Tom Ginn with 18 and John Keating

with 12. However, junior Brad Emry had an off night, making only two points.

In the other conference game Tuesday night, Columbus Lakeview advanced to the semifinal round Friday night by beating Wisner-Pilger 58-48.

In semifinal action, Madison will play Cedar at 6:30 p.m. and Emerson-Hubbard will go against Lakeview at 8. Finals are Saturday night at 8 o'clock.

Schuyler 46, Wayne 44

"It was the typical Saturday game with both teams playing the night before," said Wayne coach Bill Sharpe after his club dropped a 46-44, contest at Schuyler.

"You just don't prepare for games that are back to back," Sharpe went on. "For college teams it's normal to play back to back, but not in high school," he added.

Although it was a scrappy contest, both teams had trouble putting in their share of shots. Wayne converted 16 of 56 for 29 percent while Schuyler made 20

of 67 for 30 percent. "We were putting the shots up and most of them were decent," Sharpe noted, "but we still didn't connect."

Senior forward John Keating took the last shot for the Blue Devils, but missed tying the score when he appeared to be fouled, Sharpe said. However, officials failed to call a personal.

"We had all kinds of opportunities and so did they but neither team made them," the coach pointed out, adding that a See CEDAR, page 5

Wildkittens Push Record To 15 Wins

Wayne State's Wildkittens won their seventh Central States Conference game without a loss Saturday night, beating Kearney

State, 64-54 at Wayne. The Wildkittens are 15-4 on the season.

Wayne rode the hot shooting of Barb Bettin, Lori Langel and Lori Erwin to 20-6 after eight minutes of action and maintained the margin throughout the rest of the first half, leading 32-16 at halftime.

The Loperettes, who shot only 17 percent from the field in the first half, got hot in the second half, cutting the lead to 48-40 on a basket by Leah Hill with 8:34 left in the game. Hill and Andra DeKlavs were the key scorers for Kearney in the second half, scoring 11 points each. Hill finished the game with 15 points, while DeKlavs did all of her

scoring in the second half. Julie Brinkman gave the Wildkittens a shot in the arm, scoring six of Wayne's next eight points and Erwin quickly added six more to build the Wildkitten lead back to 61-44 and the Loperettes never seriously threatened after that.

Langel led the balanced Wayne attack with 17 points. Brinkman added 14 and handed out six assists. Julie Petronis and Erwin controlled the boards. Petronis grabbing 18 and Erwin 11.

SDS Wins Meet

South Dakota State won a wrestling triangular against Wayne State and Kearney State Saturday at Wayne.

South Dakota State ran over Kearney, 31-14 and defeated the Wildcats, 37-12 to wrap up the championship. Kearney also defeated Wayne, 34-9.

Kirk Hansen was the only Wildcat grappler to claim two victories. The 167 pound wrestler won one match by forfeit and nudged South Dakota State's Martin Parsley, 1-0.

Snow job.

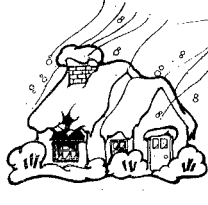

Damage done to your home by ice or snow is covered under our Special Homeowners Package Policy. So is practically every other accidental loss. It's the most comprehensive homeowners protection American Family has ever offered. Call today!

Because your home is special.

Bill Woehler
112 West 2nd Street
Office — 375-4406
Res. — 375-1312

AMERICAN FAMILY INSURANCE
AUTO HOME BUSINESS HEALTH LIFE
American Family Mutual Insurance Co.
Madison, Wis.

TYPIST, CORRECTETH THYSELF.

The Facit 1850 Single Element Correcting Typewriter

Nobody's perfect. But that's why there's the Facit 1850 Single Element Correcting Typewriter. With the Facit 1850, your documents look flawless even when your typing isn't.

When you make a mistake on our machine you simply hit the special correcting key. Before your fingers leave the keyboard, your mistake disappears. Whether you choose the lift-off or cover over ribbon, you'll never mess with time-consuming brushes or treated papers again.

But at Facit, we believe the best way to end mistakes is by preventing them from the start. That's why all our unique features are designed to make work easier and more efficient for you.

Take our exclusive double memory tabulator system on every Facit 1850. It "remembers" one set of tabs for frequently used forms. There is another set of tabs for everyday typing. Just a flip of a lever switches from your regular tab system to memory tabs and back again.

And, there's the exclusive double left-hand margin, a backspace key and ten repeat typing and function keys. In fact, the Facit 1850 typewriter does virtually everything but compose your letter.

Try the Facit 1850 Single Element Correcting Typewriter before you make your next mistake. With the Facit 1850, you'll look like the letter-perfect typist you'd like to be.

WAYNE BOOK STORE & OFFICE SUPPLY
219 Main Wayne 375-3295

Wayne State

(Continued from page 4) and Tim Mohanna paced Barney with 18 and 17 points, respectively. Wayne's... torrid defense stopped the taller Logers by having the middle to halt Kearney from getting the second and third shots. As a result, the Cats had a new school rebound record of 74 caroms. Both Seward and Meyer pointed out that the victory had to do with the huge enthusiastic crowd which jammed Rice Auditorium for the 7:30 p.m. tilt. "This is the best crowd I've seen in my four years," Meyer pointed out. "It's good to know there are fans backing you." Seward noted that the "great crowd support" was highlighted by the fact that members of Wayne State's football team banded together for the first time to give the basketball team a lot of vocal support. Wayne's big victory also has to go to the band, Seward added.

Table with 5 columns: Name, FG, FT, FTA, 2P, 3P. Includes Wayne State and individual player statistics.

Laurel 'Gets by' Coleridge Quint

Three days of missed practices almost cost Laurel a victory over Coleridge Monday night. The Bears of coach Everett Jensen had to shake off poor shooting to overcome the Bulldogs, 32-23. For Laurel's sixth win in 11 games. "Our big problem was that we could break fast and steal the ball, but we couldn't get things going," Jensen said, blaming the lack of practices as the primary cause. Last week the Bears missed three workouts when school was closed due to the weather.

Table with 5 columns: Name, FG, FT, FTA, 2P, 3P. Includes Coleridge and Laurel statistics.

READ AND USE WANT ADS

Wayne Shoe Co. advertisement for 'Try A Pair Pedwin' shoes. Features an image of a shoe and text: 'Few Other Styles Sizes 6 1/2-12 \$15.00 Leather Upper Crepe Sole 216 Main Wayne'.

Backstop / Bob Bartlett



MAIL BOX: Former Allen High boys basketball coach Jim Kootz sends along a notice that during his first year as head coach at Giltner High his team stands at 4-4 as of early last week: "Of the four losses, one was to the third ranked Class D team in the state, Hordeville (ranked third in the Lincoln Journal-Star and fourth in the Omaha World-Herald), one was in overtime and another was by five points." "Considering we started the season with only two lettermen, no starters and no one over six foot tall, I'm really proud of what my kids have accomplished thus far. Last Friday's (Jan. 20) 65-57 victory over Trumbull was especially satisfying for a number of reasons. Trumbull is our 'arch-rival' and the game was played on their floor. In addition, it helped the kids gain a measure of revenge since Trumbull had beaten Giltner 60-0 in football." Kootz goes on to say that "the only thing we (he and his family) miss about Northeast Nebraska is the fine newspaper coverage my teams once received. If (now) is no where near the quality that it was when you were covering the area, I only hope that they wake up around here. I can't believe how I was spoiled by your coverage."

FORMER NATIONAL NAIA wrestling champion, Ken Monroe, is being considered for induction in the NAIA Hall of Fame. Wayne State coaches as well as friends and instructors are pushing their pens writing letters to NAIA officials to help Kenny be the second WS graduate inducted in the Hall. First person from Wayne State was Virgil "Bud" Lindahl, now the athletic director at the University of Colorado. Lindahl played football during the late 1930's. Monroe three times was named the 167-pound national champion in 1970, 1972 and 1973. He finished second in the nation in 1971. His record for four years on the mat stands at a remarkable 92 wins, nine losses and two draws.

WAYNE SECOND GUSSERS are getting together with WS coaches to establish the college's first Hall of Fame. The idea is to recognize players in all sports who have been honored as All-American, or on NAIA district, regional and national teams and the like. Also in the works are plans for distributing an alumni newsletter to keep sports enthusiasts aware of what is going on at Wayne State and some of the future plans.

Sports Slate

Tractor Team Places High at Nationals

The three-man tractor pulling team of Keith Gamble, Randy and Butch Janke finished among the top 10 in two divisions over the weekend at the Denver Winter Nationals in Denver, Colo. The area pullers finished fourth in the 12,000-pound class and eighth in the 9,000-pound division while competing against 22 other entries in the two categories.

Turnovers Stop Winside In L-C Contest at Wausa

Turnovers marred Winside's bid for its third victory in girls basketball Tuesday night when the Wildcats fell to host Wausa, 48-45. The Cats committed a total of 42 turnovers to stop coach Kathy O'Connor's team in its tracks during Lewis and Clark Conference action. "They pressed us in the first quarter but we handled the ball well," O'Connor said. However, the second quarter was a different story. The press got to the Wildcats, allowing the area club to score only three points to trial at the half, 21-19. Senior Paula Hoemann set a school rebounding record against the Vikings by pulling down 26 caroms. The old record was 24 held by Deb Albrecht. Hoemann also led her club in scoring with 16 points. Winside's record is 2-6.

Table with 5 columns: Team, FG, FT, FTA, 2P, 3P. Includes Winside, Wausa, Wynot, and OSmond statistics.

Table with 5 columns: Team, FG, FT, FTA, 2P, 3P. Includes Winside, Wausa, Wynot, and OSmond statistics.

Those up-and-down Laurel Bears got back on the winning road Saturday night by improving their rebounding and free throw shooting to nudge visiting Osmond, 51-48. The win boosted Laurel's record to 10 wins against six losses going into Friday night's away game at Bloomfield. Coach Joel Parks' Bears made 15 of 20 tries from the charity stripe against Osmond and cleared 31 rebounds to show a marked improvement after they lost to Hartington High the night before, 57-49. "Against Hartington we just didn't play well, and two statistics pretty much tell the story," Parks said. The Bears gave up the ball 33 times on turnovers and made only 11 of 24 free throws. Steve Anderson led the Bears on the boards against Osmond with nine rebounds and Mike Martin had seven. The Bears also reduced the number of turnovers to 17.

Bears Pull Out 10th Win With 51-48 Decision

Against Hartington we just didn't play well, and two statistics pretty much tell the story," Parks said. The Bears gave up the ball 33 times on turnovers and made only 11 of 24 free throws. Steve Anderson led the Bears on the boards against Osmond with nine rebounds and Mike Martin had seven. The Bears also reduced the number of turnovers to 17.

Table with 5 columns: Team, FG, FT, FTA, 2P, 3P. Includes Laurel, Osmond, LAUREL, and SCHUYLER statistics.



Breakaway

SCRAMBLING PAST Kearney guard Randy Cipriano is Wayne's Jay Bellar as he shakes the Loper past mid-court and drives the inside lane for two points. Bellar displayed one of his finest games Saturday night, scoring 18 points to finish second on the Cats' scoring charts.

Wausa's Fastbreak Kayos Colvin's Troops, 72-42

Wausa opened up its fastbreak game midway through the third period Tuesday night to ramble past visiting Winside, 72-42. In West Lewis and Clark Conference action. Mark Fredrick ignited Wausa's surge with his torrid shooting and rebounding as the Viking player poured in 24 points for high scoring honors. The loss of two Wildcat stars hampered Winside's chances to rally. Both Chuck Peter and Bill Gotlberg exited the game with their fifth personal to chop out most of the height in Winside's starting quint. "For three quarters we played well, but then we ran out of gas or something," said coach Sam Colvin. Sophomores Paul Roberts and Randy Ritze had a good night for Winside, scoring 14 and 10 points respectively. Ritze also had eight of the teams 30 rebounds. Winside's record drops to 1-10.

Cedar

Table with 5 columns: Team, FG, FT, FTA, 2P, 3P. Includes Wayne, Schuyler, and Wausa statistics.

Table with 5 columns: Team, FG, FT, FTA, 2P, 3P. Includes Winside, Wausa, Wynot, and OSmond statistics.

Team 3 Remains Leader in Loop With Five Wins

Despite three players scoring better than 20 points each, Team 7 couldn't outgun league-leader Team 3 Monday night. The winners in A league basketball countered with five men in double figures, including Earle Overin who had 29 points. Mike Meyer led the losers, now 3-2, with 24 points while Doug Sturm had 23 and Randy Workman 22, for the winners. Doug Carroll and Ritch Workman had 18 apiece, and Tim Robinson and Mike Nelmann had 14 each. In another high scoring game, Bob Nelson and Bruce Johnson combined for 60 points to carry Team 4 to a 98-92 decision over Team 6. And in overtime, Team 2 outshot Team 1 for a 69-60 victory. In the standings: Team 3 is in front with a 5-0 mark, Teams 2 and 7 are 3-2, Teams 4 and 5 are 2-3, Team 6 is 2-4 and Team 1 is 1-4. Results: Team 2 — Scott Ehlers 21, Jack Froehlich 15, Tyler Frevert 15, Mike Snaer 7, Aaron Nissen 7, Kevin Frevert 4; Team 1 — Randy Nelson 19, Bill Schwartz 15, Dave Hix 8, Rob Mitchell 5, Kevin Murray 5, Bob Bornhoff 4, Ken Daniels 4. Team 3 — Mark Brandt 4; Team 7 — Jake Munter 9, Mike Wieseler 4. Team 4 — Bob Nelson 32, Bruce Johnson 28, Dave Scheel 16, Mark Brandt 12, John Rudebusch 10; Team 6 — Breck Giese 25, Dave Schulte 24, Rod Cook 22, Tom Anderson 19, Jim Carlson 2.

Koenig: Caliber Of Competition Really Helped Up

The caliber of competition Wayne High grapplers faced at the Albion Invitational Saturday is the type coach Don Koenig wanted his matmen to meet before the start of districts later this month. A number of the top two individual winners in each event were rated among the best in their classes going into the meet, Koenig pointed out, and as a result the majority of Wayne wrestlers had a chance to compete against the best. Larry Hank (98) and Dan Mitchell (185) led Wayne with a pair of second place finishes. Hank was pinned by the state's third-ranked Class B grappler, Larry Luther of Lexington, and Mitchell lost to Dean Schindler of Neligh in 1:57. Mitchell's loss to the Neligh grappler was kind of a fluke, Koenig pointed out. Mitchell was slammed to the mat and the air knocked out of him, the coach explained, adding that the referee refused to stop the match at that point, so Mitchell was pinned. Ward Wacker was third and both Rick Luff and Dusty Ruback finished fourth. As a team, Wayne was fifth with 77 points.

Wayne Federal Savings and Loan advertisement. Features an image of a woman and text: 'GIVE YOUR FORTUNE TO A TELLER! Our Tellers are willing to help you make a Fortune by investing your money in our Savings Programs. See them today! Nancy Meyer Evelyn Doescher Larie Haglund "Your Future Is Our Concern Today" WAYNE FEDERAL Savings and Loan 321 Main Street Phone 375-2043'.

H&R Block advertisement. Features an image of Henry W. Block and text: 'We stand behind our work. That's Reason No. 5 why you should let us do your taxes.' H&R BLOCK THE INCOME TAX PEOPLE 108 West Second — Wayne, NE Open 9 - 6 Weekdays, 9 - 5 Saturdays PHONE 375-4144'.

Redlands Homes, Inc. advertisement. Features an image of a house and text: 'A NEW HOME IS A BIG INVESTMENT. MAKE IT YOUR WISEST. That's why so many families are choosing Wausau Homes. We put as much thoughtful planning into building a home as you do selecting one. Our homes are built indoors so weather can't add costly delays or damage the materials. All of our homes are Total Performance Homes with an energy-saving system that's tested and proven. They're also comfortable to live in, with the newest features and floor plans today's families want. And the quality is evident everywhere. Ceramic tile in the bathrooms. Hardwood cabinets in the kitchen. All copper plumbing. Interiors of seamless drywall and rich wood paneling. The kind of quality that's a pleasure to live with — and a solid investment in resale value. Now invest in a closer look. Visit our model home. Wausau Homes. Welcome Home. NOW SEE 2 NEW MODEL HOMES BOTH OPEN DAILY 1-6 P.M. In Battle Creek 6 blocks east of High School Call 675-5511 or 371-7493 In West Point at 1111 North U.S. 275 Call 372-2820 REDLANDS HOMES, INC.'

Penlericks Celebrate Anniversary

Guests Saturday of the Leroy Penlericks at Les' Steakhouse in Wayne in observance of their wedding anniversary were the Delwin Penlericks, Lincoln, the Brad Penlericks, Linda and Mark Penlerick, and Ron Boyce. The Delwin Penlericks were overnight guests in the Leroy Penlerick home.

Strivens Have Guests
Visitors the past week in the Clifford Strivens home were the Gaylord Strivens, O'Neill, the Walter Johnsons, O'bert, the Dennis Oberhelman family, Winside, the Dale Strivens family, the Monte Burnses and the Kenny Strivens.

United Methodist Church
(James Mate, pastor)
Thursday: UMWU, 2 p.m.
Sunday: Morning worship, 9:15 a.m.; Sunday school, 10:15.

Dixon United Methodist Church
(William Anderson, pastor)
Sunday: Morning worship, 9 a.m.; Sunday school, 10.

St. Anne's Catholic Church
(Thomas Adams, pastor)
Sunday: Mass, 8 a.m.

Lois Ebel, South Sioux City, and Lorene Schoepf and family were Jan. 22 afternoon visitors in the Freddie Matthes home.

The Roman Schutes, Mary and John, Vermillion, were Sunday dinner guests in the Mike Kneiff home.

Clayton Hartman of Omaha spent the weekend in the Marvin Hartman home. The Ellis Hartmans of Ponca were Sunday dinner guests.

The Bob Dempster family were Sunday supper guests in the Larry Herfel home, Lawton.

The Gordon Hansens, Jerry Frahm, Harriet Frahm, the Ernest Carlsons, and the Marvin Ellysons, Sioux City, were Saturday evening guests of the Soren Hansens at Les' Steakhouse in Wayne.

The Wilmer Herfels were Sunday afternoon visitors in the Annie Bishop home, Maskell. The Leslie Noes and Mrs.

Harold George attended the Farm Bureau Women's Annual Conference at Kearney Monday and Tuesday.

The Walter Schutes were Jan. 24 supper guests in the William Schutte home. The Marlin Boses and the David Schutte family were Friday evening visitors.

Anita Eckert, who attends Kearney State College, spent the weekend in the Earl Eckert home.

Mrs. Robert Freeman and Jason, Omaha, are spending a few weeks in the Norman Jensen home.

The Earl Petersons were Friday afternoon visitors in the Ron Colson home, Stanton.

The Jerry Bart family, Omaha, spent the weekend in the Elmer Schutte home.

Mrs. Jim Linn is a surgical patient in the St. Luke's Medical Center in Sioux City.

Friday evening visitors in the Newell Stanley home were the Jerry Wellises, Norfolk, the Gerald Stanleys, and the Jerry Stanleys.

Harold George attended an irrigation short course and the state-wide county fair boards managers convention in Lincoln Jan. 23-24.

The Allen Hansens, Columbus, were Sunday dinner guests of Harriet Frahm.



New Officers

HELPING TO map out activities for the Nebraska Veterinary Medical association is Dr. Jay J. Liska of Wayne (right), who was elected secretary-treasurer of the state organization at its 81st annual convention held recently in Lincoln. Dr. W. Bruce Wren, Lincoln (left), was elected president of the state group and Dr. Bob Leslie, Grand Island (center), was elected vice-president. Each will serve a one-year term. (University of Nebraska photo.)



EXTENSION NOTES

By Kathy Klahn

Extra Spending Chase Awaits Lucky Shopper.

Need some extra spending money? Wayne is the place to get it.

All a person has to do is be in a participating Wayne business tonight (Thursday) at 8:15 and he could win \$25 or \$575 in Birthday Bucks.

There's no registration or purchases necessary to become a winner. Just listen for the winning date announced this evening and match it with your birth date. The person who can do it will win the \$575 grand prize. For the person with the closest date, there is a \$25 prize.

A Pender man, Dr. Charles Muffley, won the \$25 prize last week when his birth date of Nov. 4, 1920 was the closest date to the winning day of Nov. 21, 1920.

Drawing the winning date was Paul Koplin of Koplin Auto Supply. Dr. Muffley was in El Toro at the time of the drawing.

READ AND USE WAYNE HERALD WANT ADS

Weekend Visit

Sandra and Lyle George, and Jackie Peterson, Lincoln, were weekend guests in the Harold George home. The Harlan Watsons, Omaha, joined them for Sunday afternoon.

Other afternoon guests for the birthdays of the host and Leslie Noe were the Leslie Noes; the Paul Huddlestons, the Melvin Manzes, the Sterling Borgs and the Dudley Blatchfords.

New Residents

The Charles Pierces, Kathy, Christ and Michael, formerly of Battle Creek, Ia., recently moved in the Gary Erwin farm home in the area between Dixon and Concord.

He is employed by the State of Nebraska Dept. of Roads. Kathy is a kindergarten in the Dixon Schools.

January Wedding

Lynda Koch and family, Fremont, were Saturday dinner guests in the J.L. Saunders home. In the afternoon they all attended the wedding of Kim Vaughn and Vernon Redinger at St. Mark's Lutheran Church in Bloomfield. The bride is a granddaughter of the Saunders.

Logan Center

DIFFICULT STAINS

Antiperspirant, deodorant, and perspiration stains can be removed effectively at home with expensive formulas or dry cleaning bills. Most of the supplies you will need should be found readily in your home.

For washable fabrics, gather together a liquid dishwashing detergent, ammonia (the ten percent solution is best), vinegar, and rubbing alcohol or denatured alcohol (the 70 to 90 percent concentration).

First, combine one-half teaspoon of the detergent and one tablespoon of the ammonia in a quart of warm water. Soak or sponge the fabric for up to 30 minutes. Then soak the fabric for up to an hour in a solution of one quart warm water and one tablespoon of vinegar. Rinse and dry.

Finally, sponge with alcohol.

Keeping an absorbent pad beneath the fabric until the stain disappears. Keep the stain moist during this procedure. Then launder as usual.

For wool and silk fabrics, follow this procedure, but dilute the ammonia with equal amounts of water. Follow the garment label for regular care. Some wool and silk garments require professional handling.

Be careful whenever attempting to remove stains that you do not mix chlorine bleach and ammonia. Together, the two emit toxic fumes.

As a general washday precaution against perspiration and antiperspirant buildup, try spraying full strength household ammonia (five percent) on garments at the neckline and armholes before laundering.

Say Super Supreme and Save

Pizza Hut

\$2.00 OFF on a large Super Supreme or other large pizza.

\$1.00 OFF on a medium Super Supreme or other medium pizza.

Choose Thick 'n Chewy® pizza or Thin 'n Crispy® pizza. Make it Super Supreme, and get the works: lots of super toppings on one super pizza. Or let yourself go with one of our other mouthwatering pizzas. Just clip this coupon and take it to a participating Pizza Hut® restaurant. Phone ahead and we'll have your order ready to eat when you arrive. So say "Super Supreme" . . . and save! One coupon per customer per visit, at participating locations listed below. **WH 2/2/78**

Offer good on regular menu prices through **Feb. 12**

Pizza Hut
Cash value: 1/20¢



Ph. 375-2540 E. Hiway 35 Wayne, Ne.

WAYNE, NEBRASKA

WAYNE, NEBRASKA

Kuhn's

"WE NEVER SAY NO"

OUR GREAT

3-DAY

BLITZ

27 MONEY SAVING HOURS

27 MONEY SAVING HOURS

STARTS AT 9:30 THURSDAY, FEBR. 2nd

3 BIG DAYS — Thur.-Fri.-Sat., Febr. 2-3-4.

NO LAY-A-WAYS

NO RETURNS

ALL SALES ARE FINAL

SHOE DEPT. BLITZ

One Large Group Ladies Shoes (Sports-Dress-Casual)

\$9.99 2nd Pair **5¢**

— 2 for 1 —

Fantastic Store-Wide Savings . . .

30%, 40%, 50%, 75% Reductions

DRASTIC SAVINGS On Domestic - Rugs - Towels

- Piece Goods - Lingerie - Sleepwear - Dresses -

Sportswear - Childrens Wear

BIRTHDAY BUCK DRAWING IN OUR STORE THURSDAY NIGHT AT 8 o'clock FOR \$57500!

Public Invited to Eat Pancakes

The Winside Community Club will sponsor its annual pancake feed on Feb. 14. Serving will be from 4 to 8 p.m. in the city auditorium. The public is invited. The Rev. G.W. Gottberg is general chairman.

Community Club members met Jan. 23 at the fire hall. The group discussed Old Settlers in July. John Gallop and Gilbert Foote served.

Sponsoring Dinner United Methodist Church members will sponsor a dinner on Tuesday, Feb. 7, from 11:30 a.m. to 1 p.m. in the church basement. Chairman is Mrs. Neils Nelson. The public is invited. Adult plates are \$2.25.

Meet for Bridge Bridge Club met in the George Farran home Jan. 24 with guests Mr. and Mrs. Don Wacker. Prizes were won by Don Wacker and Mr. and Mrs. Charles Jackson. The Feb. 14 meeting will be in the Vernon Hill home.

Mrs. Wittler Hostess Members of the GT Pinocle Club held play-offs Friday afternoon in the home of Mrs. Fred Wittler. Prizes were won by Mrs. Gotthilf Jaeger, high, and Mrs. Louise Walde, low. The Feb. 10 meeting will be in the Otto Herrmann home.

Three Guests Mrs. Don Wacker, Mrs. F.C. Witt and Mrs. Robert Wacker were guests for Three-Four

Bridge Club Friday afternoon. Hostess was Mrs. Carl Troutman. Mrs. Witt received guest high prize. Club prizes were won by Mrs. E.J. Svoboda and Mrs. Dennis Janke. The Feb. 24 meeting will be with Mrs. George Voss.

Hostess Honored Supper guests Sunday in the Allen Frahm home for the hostess' birthday were the Ron Hansens and Wendy, the Merlin Frahm, Wayne, the Lowell Johnson family, Belden, Roger and Mark Frahm, Carroll, and Pat Jensen, Columbus.

Four win Prizes Mrs. Lloyd Behmer was hostess for Contract Jan. 25. Prizes were won by Mrs. C.O. Witt,

high, Mrs. Gladys Gaebl, second high, and Mrs. Louise Kahl and Mrs. Minnie Graef, average. Hostess for the Feb. 7 meeting is Mrs. N.L. Ditman.

Taken to Hospital The Winside Rescue Unit was called Thursday at 11 p.m. to take Everett Newman to Our Lady of Lourdes Hospital in Norfolk.

Meet After School Cub Scouts Pack 179 Den 2 met Jan. 25 after school in the fire hall. Ten scouts and den mother Mrs. Lee Gable attended.

Preparations were made for the pack meeting, which was held Friday evening at the fire hall. Nine scouts and their

families attended. Mrs. Russell Prince conducted the meeting. The group discussed the blue and gold banquet, set for Feb. 24. Winners of the derby race were Kevin Jaeger, Brian Morse and Rodney Dierichsen. Kevin Jaeger was presented a Bobcat badge.

Mrs. Janke Honored Guests Sunday afternoon in the Dean Janke home to honor the birthday of the hostess were the Alfred Janke, Pilger, Scott and Lisa Janke, the Myron Petersons and Paul, Concord, and the Andrew Manns.

United Methodist Church (Al Ehlers, lay speaker) Sunday: Sunday school, 10 a.m.; worship, 11. Tuesday: Church dinner, 11:30 a.m.

St. Paul's Lutheran Church (G.W. Gottberg, pastor) Thursday: Womens Bible study, 2 p.m.; Adult class, 7:45 a.m. Saturday: Sunday school, 9 a.m. Sunday: Sunday school and Bible classes, 9:30 a.m.; worship, 10:30.

Wednesday: Lenten worship, 7:30 p.m.; Bethel and choir, 8:45.

Trinity Lutheran Church (Lon DuBois, pastor) Sunday: Sunday school, 9:30 a.m.; worship, 10:30. Wednesday: Churchwomen, 2 p.m.; seventh and eighth grade catechism, 4:30; ninth grade catechism, 6:30.

Social Calendar Saturday, Feb. 4: Library Board, Public Library. Monday, Feb. 6: Music Boosters officers meet. Tuesday, Feb. 7: Contract, Mrs. N.L. Ditman; American Legion Roy Reed Past 252, Legion Hall, 8 p.m.; Winside Senior Citizens potluck dinner, city auditorium. Thursday, Feb. 9: Neighboring Circle, Mrs. Herb Jaeger.

The Jerry Landanger family, Omaha, and Amy Jaeger, West Point, spent Sunday in the Roy Landanger home. The Don Landangers spent the weekend in the Marlin Landanger home, Tilden. Peggy Jo Landanger spent the weekend with her grandmother, Mrs. Ted Cross of Laurel. Ron Burris and Chad, Anchorage, Alaska, spent Jan. 21-24 in the home of his parents, the Clifton Burris, and with the Gilbert Burris, and the Gilbert Krauses of Hoskins. The Ivan Dierichsens and Rodney were supper guests Saturday in the Roger Tacy home, Osmond.

The Charles Jacksons and Scott, and Jim Jackson, Lincoln, were weekend guests in the Robert Jackson home, Omaha. The birthdays of Mr. and Mrs. Charles Jackson were observed when the group dined out at the Firehouse Dinner Theater and attended the play, "I Do, I Do." Guests in the Don Landanger and Mrs. Ted Cross homes during the Jan. 23 weekend were the Dick Fickles, Lincoln, Rhode Island, Mrs. Dan O'Connell and Danny Jr., Heyburn, Idaho, Jim Fickle, Coeur D Alene, Idaho, and Mrs. C.C. Wells and Janet, Wichita, Kan. They came to attend funeral services for Ted Cross. The Gordon Hills and Mary Beth, Omaha, were visitors Saturday afternoon in the home of her mother, Mrs. Minnie Graef.

Cars, Trucks Registered

- WAYNE COUNTY CAR REGISTRATIONS 1978 Lonnie Ford, Carroll, GMC Pkp Wayne Denklu, Wayne, Fd Pkp Wayne Public Schools, Wayne, Pont Arnold Reeg, Wayne, Buick 1977 Kevin Marotz, Hoskins, Pont Harold Maciejewski, Wayne, Fd 1976 Paul Brader, Randolph, Int'l Trk Linda Young, Wayne, Chev Mark Fieer, Hoskins, Fd Pkp 1975 Kristy Jech, Wayne, Ply 1974 Christy Bauer, Norfolk, Fd Dale Gushall, Wayne, VW Carl Berg, Winside, Datsun 1973 E. Dean Leonard, Wakefield, Fd Pkp Dallas Brandt, Wayne, Chev 1971 Leann Longe, Wayne, Chev Henry Barber, Wayne, Chev 1969 Harold Meier, Wakefield, Mack Trk 1968 Lyle Wade, Winside, Pont David Berns, Wayne, GMC Pkps 1965 Allen Splittgerber, Wisner, Ramb 1960 Russell Tiedtke dba Kugler Electric, Wayne, Chev, Pkp 1957 Randall Johnson, Wayne, GMC Trk

READ AND USE WAYNE HERALD WANT ADS

DIXON COUNTY COURTHOUSE NEWS DIXON COUNTY COURTHOUSE MOTOR VEHICLE REGISTRATION 1978: Marvin Ehlers, Newcastle, Chev; Lois A. Kraft, Waterbury, Ply; Marvin A. Ruzicka, Wakefield, Chev; Suburban; Larry Lorenson, Newcastle, Fd Pkp; George Blohm, Concord, GMC Pkp; Virgil Schram, Emerson, Buick. 1977: Mary Burns, Waterbury, Oids; Greg Meyer, Wakefield, Buick. 1976: Jere J. Schroeder, Wakefield, Chev; Bernadette Day, Newcastle, Chev; Louis J. Kneiff, Emerson, Fd Pkp. 1975: Marion D. Webb, Waterbury, Fd. 1974: Jere J. Schroeder, Wakefield, Chev; Dean C. Salmon, Wakefield, Chev; Edmund Loetscher, Allen, Fd Wagon. 1972: Urban J. Renz, Allen, Oids. 1971: Dean C. Salmon, Wakefield, Ply; Francis A. Kingsburg, Ponca, Fd. 1970: Larry Lanser, Allen, Fd; Jack Lee Boss, Wakefield, Chev; Edward C. Heckens, Emerson, Fd. 1969: Ronald Bowers, Wakefield, Merc. 1968: Ronald G. Polkinghorn, Ponca, Oids. 1967: William Magnuson, Emerson, Fd Pkp; Ludolf Kunz, Wakefield, Chev. 1964: Ross A. Bergantzel, Allen, Int'l Pkp; Steve Baseel, Newcastle, Fd. 1962: Louis J. Kneiff, Emerson, Fd Pkp. 1958: Marvin W. Green, Allen, Fd.

COURT FINES Steven G. Flaugh, Homer, \$34, speeding; Jerry W. Diamond, Sioux City, \$24, speeding; Robert L. Ben-scooter, Newcastle, \$18, no valid inspection sticker; Robert L. Bagner, Freeman, S.D., \$108, driving while intoxicated; Daniel J. Tibbells, Sioux City, \$24, speeding; Maurice P. Crystal, Sioux City, \$20, speeding; Jeffrey A. Coombs, Denhof, N.D., \$28, speeding; David L. Geiger, Allen, \$30, speeding; Kenneth D. Halton, Omaha, \$26, speeding; Jack L. Boss, Wakefield, \$28, 1 no registration, 11, no inspection sticker.

REAL ESTATE TRANSFERS Helen W. Carlson Reinhold E. and Ileen B. Miller, W 54' of lot 7, and that part of lot 8, all in block 7, original town, Wakefield, revenue stamps \$4.40. Wendell H. and Delores Hanson to John R. Lowe, a tract of real estate located in lot 9 of Sullenberger's plat of Out Lot "B", Newcastle, and which is also located in NE 1/4 of NW 1/4, 20-31N-5, revenue stamps \$8.25. Edward R. and Mary Lou Krusemark to LeVern M. and Genevieve C. Fredrickson, N 70' of lot 4, block 49, Swenson & Ware Addition, Wakefield, and also a tract of land described as that part of Outlot 2, Graves Addition, Wakefield, revenue stamps \$2.75. LaFont and Donna Rohan to Loy G. Nelson, N 15' of lot 18, and all of

lots 19, 20, 21, and 22, block 6, Maskell, revenue stamps \$3.30. School District No. 2-C, Dixon and Dakota County, to Delbert R. Lieber and Leo H. Pederson, lot 1 and 8' off E side lot 2, subdivision of Out Lot 17, First Addition, Waterbury, revenue stamps exempt. School District No. 2-C, Dixon and Dakota County, to Delbert R. Lieber and Leo H. Pederson, that part thereof of E 1/2 of NW 1/4, 2 1/2 acres more or less, revenue stamps \$2.75. Fred and Amanda Blohm to Martin Blohm, NW 1/4 of SE 1/4 and S 1/2 of NE 1/4 and NW 1/4 of Sec. 1, and S 1/2 of Sec. 12, all in 29N-4, revenue stamps exempt. Alma Weiershauser, personal representative of Estate of Conrad Weiershauser, to Alma Weiershauser, Jerry Weiershauser, and Bernice Rewinkel, SW 1/4 of SW 1/4, 27-27N-4, and NW 1/4, 34-27N-4, revenue stamps exempt. Elsie Kamrath to Odin C. Lukken and Mildred M. Lukken, S 1/2 NE 1/4, 23-30N-5, N 1/2 SE 1/4, SE 1/4 NE 1/4, 23-30N-5, and NW 1/4 NE 1/4, 26-30N-5, revenue stamps \$32. Odin C. Lukken and Mildred M. Lukken to Robert H. Hohenstein, S 1/2 NE 1/4, N 1/2 SE 1/4, SE 1/4 SE 1/4, all in 23-30N-5, and NW 1/4 NE 1/4, 26-30N-5, revenue stamps \$32. Earl J. Emry to Earl J. and Wendell Emry, N 60' of lot 4, block 1, Dorsey and Wise Addition, Allen, except for W 8' of said tract, revenue stamps exempt.

Allen Waterbury rescue squad met at the fire hall Jan. 25 for annual reports. It was reported that 49 rescue calls were made during 1977, including four to St. Vincent's Hospital in Sioux City, one to St. Joseph's Hospital, Sioux City, 10 to St. Luke's Medical Center, Sioux City, four to Providence Medical Center, Wayne, and 11 to the Pender Community Hospital. All rescue work is performed by volunteer Emergency Medical Trained Technicians. There are 16 members of the Allen unit. First Lutheran Church (David Newman, pastor): Thursday: Lutheran Churchwomen, 2 p.m.

Community Calendar Friday, Feb. 3: Cemetery Association, Opal Wheeler, 2 p.m.; Elf Extension Club, Polly Kjer, 1:30 p.m. Monday, Feb. 6: Village board, 7:30 p.m. Thursday, Feb. 9: Sandhill Club, 2 p.m.; Bid and Bye Club, Irene Block, 2 p.m. Irene Armour attended a bridal shower honoring her granddaughter, Lori Armour, in Omaha on Saturday afternoon. The Ken Linafelters and Robb were dinner and luncheon guests Sunday in the Walter Hale home to help the hostess celebrate her birthday.

Allen News / Reports Presented at Rescue Squad Meeting

Allen News / Reports Presented at Rescue Squad Meeting Saturday: Confirmation class, 9:30 a.m. Sunday: Worship with holy communion, 9 a.m.; Sunday school, 10. Springbank Friends Church (Galen Burnett, pastor) Thursday: No Womens Missionary Union. Sunday: Sunday school, 10 a.m.; worship, 11; annual Missionary Union meeting begins with a potluck dinner and film, "Miracles of Love."

United Methodist Church (Bill Anderson, pastor) Saturday: Young Believers choir practice, 9:30 a.m. Sunday: Sunday school, 9:15 a.m.; worship, 10:30; MYF, 7 p.m.

Food Manger Jerry Brandsetter of Wayne has been named food manager of Les' Steakhouse. He began work Feb. 1.



Help Us Celebrate Our 16th Anniversary REGISTER FOR A FREE FRONT QUARTER OF U.S.D.A. CHOICE BEEF

ENTRY BLANK Name Address Phone City

Shop Our Terrific Values During Our 16th Anniversary Celebration! WITTIG'S Food CENTER WAYNE, NEBR.

SAVE YOUR ENERGY SAVE YOUR MONEY WITH A

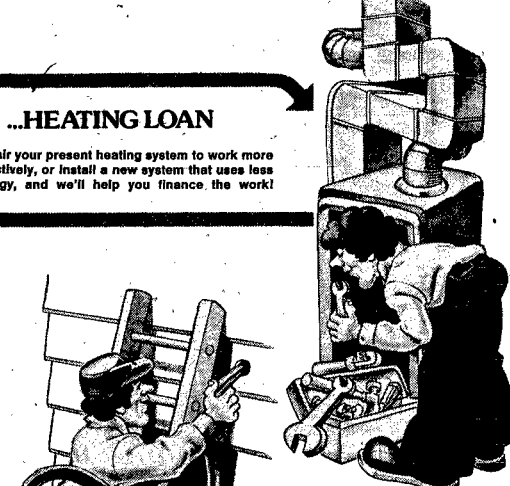

...HEATING LOAN Repair your present heating system to work more effectively, or install a new system that uses less energy, and we'll help you finance the work!

...INSULATION LOAN Insulation is like giving your home a warmer overcoat... and you'll be warmer too without using as much fuel! Think what you'll save on heating bills!

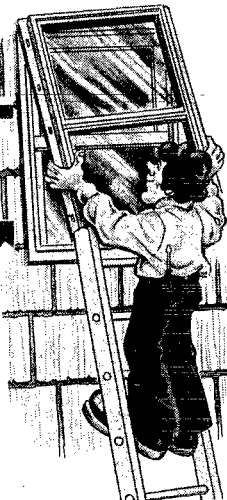

...STORM WINDOW LOAN Storms give your home extra protection... locking in the heat during winter... and keeping out the heat in summer! You'll soon see the savings!

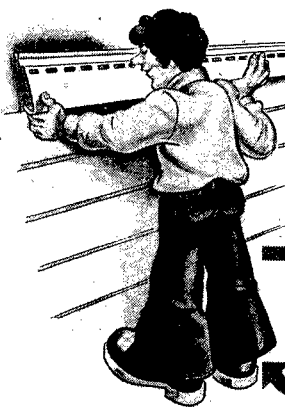

...SIDING LOAN Siding is another way to reduce fuel bills by keeping out drafts inside the home, and weathering the elements outside. That's savings all-around!

Here's fuel for thought... if you plan to make any home improvements that will save energy, we'll reduce the cost of financing! That way, you'll save... and the world will save with you! Think about it... new siding, insulation, storms... now's the time to do it. Be a smart energy-saver... join the home improvement movement now!

The Downtown Drive-In Window is closed indefinitely for remodeling. Please use the Drive-In Bank at 10th & Main.

The State National Bank and Trust Company Wayne, NB 68787 • 402-375-1130 • Member FDIC Main Bank 122 Main • Drive-In Bank 10th & Main

Birthday Observed In H. Greve Home

Guests Jan. 24 in the Howard Greve home to honor the host's birthday were Mr. and Mrs. Dewey Krusemark of Pipestone, Minn. Mr. and Mrs. Fred Krusemark, Jennifer Krusemark, Mr. and Mrs. Dale Krusemark and Robin, and Mr. and Mrs. Emil Greve.

The Jim Thomsen family, Akron, Colo., were Thursday coffee guests in the Bill Greve home. They were all guests that evening in the Morris Thomsen home. Shannon Thomsen was a Thursday overnight guest in the Greve home and visited School District 33 Friday with Wes and Linda Greve. The Jim Thomsens, Shannon and Tonya, were Friday supper guests in the Bill Greve home.

The Doug Paulsons are visiting two weeks in the Marvin Paulson home, Brush, Colo. The Ed Krusemarks, the Raymond Brudigams and Arnold Brudigam were Sunday dinner guests in the Paul Stuart home, O'Neill, in observance of the birthday of the host.

St. Paul's Lutheran Church (Terry Timm, vacancy pastor) Saturday: Confirmation classes, 8:30 and 10 a.m. Sunday: Worship, 8:30 a.m.; Sunday school, 9:30.

Relatives gathered in the Clifford Baker home Sunday afternoon to honor the 55th wedding anniversary of Mr. and Mrs. Milferd Barner.

Marcee Muller, Tecumseh, was a weekend visitor in the Emil Muller home. The Ron Vendt family, Norfolk, were supper guests Sunday.

Mr. and Mrs. Chuck Dodds, Fremont, spent the weekend in the Bill Hansen home. George Schulte, Pender, joined them for lunch Sunday afternoon.

The Paul Henschkes and Tony met the Dan Wahls of San Jose, Calif. at the Sioux City Airport Saturday. They all attended the open house of Thurston Sunday honoring the golden wedding anniversary of the Clarence Kubiks. Kubiks are the parents of Mrs. Henschke. Others from the area attending the open house were the Terry Henschkes and Jessica, the Tom Henschkes, Mrs. Ervin Botger and Mrs. Jerry Anderson.

The Henschke families and the Wahls joined other relatives in the Bill Hansen home Sunday evening. Wahls will be visiting in the Henschke home and with other

relatives for two weeks. The Doug Paulsons are visiting two weeks in the Marvin Paulson home, Brush, Colo. The Ed Krusemarks, the Raymond Brudigams and Arnold Brudigam were Sunday dinner guests in the Paul Stuart home, O'Neill, in observance of the birthday of the host.

Rock — (Continued from page 1)

the tune "Support Your Heart Association." Denise Jirak-Smith, activity director, reminded area residents that dollars are needed for the important work of the heart association in its effort to fight heart diseases, the nation's leading killer.

Persons may come to the center and donate to the heart fund while the residents take to the floor. Youngsters will aid in the fund raising effort by contacting businessmen for a pledge if they cannot make it to the center.

begin June 1, 1978 with 45 working days.

The engineer's estimate for the project was \$223,000. The work includes the construction of a storm sewer with 2,083 linear feet of pipe, ranging from 84 inches to 12 inches.

In other business, the council passed a resolution concerning city credit. The resolution put a limitation on the extension of credit to the city or its officials or employees.

Councilwoman Carolyn Filler said there has been some evidence of misuse of credit by city employees. She pointed out the city ordinance now of record lists the "seller" being just as guilty as the person misusing the city credit for his (her) own use.

The council also heard bids for electric materials needed to beef up the west side feeder line and extend new service around Providence Medical Center.

The bids were read by Norm Armstrong who was directed by the council to check the computations of the bids and report back to the council at the next regular meeting which will be Feb. 15.

Administrator Brink explained

to the council the workings of a power demand limiting controller. The system would be programmed to compute when power demand peaks could be expected and use sensors to relay other information so the power could be fed into the lines automatically and at reportedly considerable savings.

Armstrong also said the increase in rates for natural gas in the Wayne area was turned down by the Federal Power Commission and city users will be receiving a rebate on their bill from Dec. 27, 1977.

The estimated cost is between \$12,000 and \$14,000. The council took the matter under advisement before making a decision.

The council got into the matter of snow removal just about the time snow began to fall in the city. They discussed some of the "hot spots" in snow removal as well as parking in alleyways.

The council voted to wait until next meeting to discuss a transfer station contract. It will be held over until the next council meeting to give council members a chance to study the contract.

Apparent strong support by the council to a proposition to renovate the ball park on 4th street caused the members to ask for further information and a report from city engineers.

Mayer Decker said "something needs to be done about the ball park." Brink added the renovation warrants the effort. The possible renovation project will be brought up for discussion as soon as the preliminary designs are finished.



Newspapers are virtually the only written means of communication about public issues and concerns in the local community. They are the common equalizer — the only publication likely to be read by all citizens as adults.

What's your C.A.Q.?

(Crime Awareness Quotient)

Can you answer these trouble-saving, money-saving, PERHAPS LIFE-SAVING questions?

- What precautions should you take when you leave on a trip?
What kind of locks should you have on your doors and windows?
What should you do if a stranger wants to use your phone for an emergency call?
What's the first thing you should do when you enter your automobile after dark?
What's the last thing you should do when you leave your car parked and unattended?
If you're a woman walking alone at night, what precautions should you take?
What should children do when they are approached by strangers?
How can your youngsters protect their bicycles from theft?
How can you protect your youngsters from being "inadvertent criminals" — (when pranks or peer pressure turn fun to felony)?
What simple precautions can protect you from "high rise crime"?
How can a woman prevent her purse from being stolen as she shops?
How can a man prevent his pockets from being picked?
AND MOST IMPORTANT OF ALL, DO YOU KNOW WHAT CRIMES ARE MOST FREQUENTLY COMMITTED IN YOUR COMMUNITY — AND HOW THEY CAN AFFECT YOU PERSONALLY?

If you can answer these questions, then your C.A.Q. is high! You can protect your family, your property and yourself. If you can't answer them, contact your Kiwanis Club for information.



WAKEFIELD NEWS / Mrs. W. Hale 287-2728

ClubHears Travelogue

Thirteen members of the Westside Extension Club met Friday afternoon with Eva Conner, Jan Patterson, Mrs. Raymond Paulson, Mrs. A.L. Pospisil and Mrs. Gene Park were guests.

Mrs. Marvin Mortenson gave a travelogue of her trip to Europe. Plans were made to attend the "Leap On Lincoln" day, February 14.

The next meeting is Feb. 24 at 2 p.m.

Celebrates Birthday

The Marvin Rastedes and the Walter Hales went to Les' Steakhouse Friday evening for supper to celebrate Mrs. Hale's birthday. Sunday dinner guests in the Hale home to celebrate her birthday were the Kenneth Linafelters and Robb of Allen.

Weekend in Holdrege

The Arthur Barker family spent Friday, Saturday and Sunday in Holdrege visiting their daughters Erma and Patty Jo.

Churchwomen Meet

About 45 members of the Salem Lutheran Churchwomen met Jan. 26 at 2 p.m.

Circle 2 was in charge of the program "Sharing Our Faith." Mrs. Marvin Muller was the program leader.

Mrs. Melvin Larson, Helen Carlson, Mrs. George Inman, Mabel Bard and Mrs. Thure Johnson served lunch.

The next meeting will be Feb. 23 at 2 p.m.

St. John's Lutheran Church

(Ronald E. Holling, pastor) Friday: Ladies Aid, 2 p.m. Sunday: Sunday school, 9:15 a.m.; worship, 10:30.

Wednesday: Weekday classes, 4 p.m.; choir, 8.

Evangelical Covenant Church

(E. Neil Peterson, pastor) Thursday: Junior choir, 3:45 p.m.

Saturday: First year confirmation, 10 a.m.

Sunday: Sunday school, 9:45 a.m.; worship, 11; evening service, 7:30 p.m.

Wednesday: Covenant Women, 2 p.m.

Christian Church

(Charles Gard, pastor) Sunday: Bible school, 9:30 a.m.; worship, 10:30; evening service, 7 p.m.; adult choir, 8.

Wednesday: Ladies Bible study, 2 p.m.; Bible study for Wakefield, Pender, Thurston and Emerson and Young adults, 7:30.

United Presbyterian Church

(William C. Montagnani, pastor) Sunday: Sunday school, 9:45 a.m.; worship, 11.

Salem Lutheran Church

(Robert V. Johnson, pastor) Thursday: Circle 5 with Mrs. Dale Anderson, 9:30 a.m.; Circle 1, Circle 2 with Evelyn Ring, and Circle 3 with Mrs. Otto Nelson, 2 p.m.

Sunday: Sunday school, 9 a.m.; worship with Holy Communion, 10:30; Holy Communion, 3:30 p.m.

Tuesday: Circle 5 with Peggy Kubik, 8 p.m.

Wednesday: 9th grade confirmation, 7 p.m.; 7th grade confirmation and senior choir, 8.

Immanuel Lutheran Church

Ronald E. Holling (vacancy pastor) Saturday: Saturday school, 9:30 a.m.

Sunday: Worship, 9 a.m.; Sunday school, 10.

Calling All Cooks!

If Your Recipe Measures Up, You Could Win...

\$25 or \$10 Worth of Food Certificates

During The Wayne Herald's

New 'Recipe-of-the-Month' Contest

How To Enter

Just jot your favorite recipe, or recipes, down on a sheet of paper. Include your name, address and tele-

phone number. Mail your favorites to Recipes, The Wayne Herald, 114 Main St., Wayne, 68787.

How To Win

Recipes will be printed in each Thursday issue of The Wayne Herald. At the end of each month, the best recipe, along with a runner-up, will be selected from those printed in the

paper during that month. There are not categories in the contest. All types of food dishes will be considered in the final selection.

What To Win

Winner of the best "Recipe-of-the-Month" will be awarded a \$25 certificate redeemable at Wittig's Food Center, Johnson's Frozen Foods, or Arnies.

The runner-up each month will receive \$10 worth of food certificates redeemable at one of the three stores.

An Added Bonus

At the end of the year, The Wayne Herald will compile a cookbook listing all recipes submitted to the paper

throughout the year. The cookbook will be made available to all area home-makers.

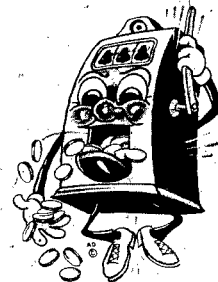

GREAT MOMENTS IN JOURNALISM! A GREAT MOMENT IN JOURNALISM OCCURRED IN 1773 WHEN BENJAMIN FRANKLIN PUBLISHED A WEEKLY NEWSPAPER FROM HIS PRINT SHOP CALLED "THE PENNSYLVANIA GAZETTE." JUST FOUR YEARS LATER, FRANKLIN PUBLISHED HIS BEST-KNOWN WORK, "POOR RICHARD'S ALMANACK," WHICH MADE HIM POPULAR AS A RUSTIC PHILOSOPHER! SOME GREAT MOMENTS IN TELEVISION JOURNALISM OCCUR EVERY NIGHT WHEN LOCAL TELEVISION NEWS PROGRAMS PRESENT BOTH IN-DEPTH STORIES AND SIDE NEWS REPORTS LIKE THAT'S ONE OF THE REASONS, POINTS OUT THE NATIONAL ASSOCIATION OF BROADCASTERS, WHY 71 PERCENT OF TELEVISION VIEWERS WATCH EARLY EVENING LOCAL NEWS AT LEAST TWICE A WEEK! SOME GREAT MOMENTS HAVE OCCURRED IN LOCAL NEWSPAPER JOURNALISM TO KEEP THE TOTAL CIRCULATION OF THE NATION'S HEARTLAND PRESS INCREASING. IT LEAPED MORE THAN 2.1 MILLION DURING 1976 TO MORE THAN 27.2 MILLION! ONE REASON IS THAT LOCAL NEWSPAPERS HAVE BEEN FREE TO EXPERIMENT WITH CREATIVE NEW APPROACHES TO SUPPLYING THEIR READERS WITH NEWS.

Missionary Society Has Fellowship Supper

The Evangelical Free Church Women's Missionary Society held their project night Jan. 19 with a fellowship supper with husbands as guests. Following the meal sides were shown concerning the National WMS Project in Venezuela.

transferred from the Wakefield Hospital to the Sausser Nursing Home in Laurel Jan. 21. Ivan Clark was transferred from the Wakefield Hospital to the Sausser Home Saturday. Oscar Johnson of Concord is a patient in St. Luke's Hospital in Sioux City.

Birthdays Honored
The Glen Magnussens were Sunday belated birthday guests in the Lynn Lessman home to honor the host.

The Roy Pearsons were Sunday afternoon guests in the Jim Coan home to honor Bob's birthday. The Kenneth Olsons, the Arden Olson family, and the Clinton VonSeggens, Scribner, were Jan. 22 guests in the David Olson home honoring the birthday of the hostess.

Anniversaries Celebrated
Clayton Erwin, West Point, spent the past weekend in the

Jack Erwin home to help celebrate their wedding anniversary. The Erwin family had supper at the El Rancho Sunday evening to celebrate the event. The Arden Olson family and the David Olsons and Scott were guests in the Kenneth Olson home the evening of Jan. 24 to honor their wedding anniversary.

Churchwomen Quilt
The Concordia Lutheran Churchwomen met at the church Jan. 23 and tied 20 quilts for world relief.

Bon Tempo
The Bon Tempo Bridge Club met Jan. 24 with Marge Rastede as hostess. Marge and Ann Rastede and Ann Meyer won high scores. Mary Johnson will be the Feb. 7 hostess.

Attend Funeral
The Arlen Wallin family, Southbury, Conn., Diane Magnuson, Denver, Colo., Dale Magnuson, DeWitt, Ia., and Denise Magnuson, Fremont, spent several days in the Wallace Magnuson home, Jan. 22-27. They all attended the funeral service of their mother and grandmother, Ruth Wallin, Jan. 25.

Vollers Host
Ann Nelson, Laurel, Monte Nelson, Brunswick, Maine, were Jan. 26 dinner guests in the George Vollers home. Thursday evening the George Vollers, the Marvin Rewinkles, Ted Rewinkle and the Don Caseys, Yankton, visited in the Ann Nelson home with Monte Nelson.

St. Paul's Lutheran Church
Paul Friedrich (vacancy pastor)
Sunday: Morning worship, 7:30 a.m.; Sunday school, 8:30 a.m.; Tuesday: Catechism class, 4 p.m.; Wednesday: Lenten service at Martinsburg church, 7 p.m.

Concordia Lutheran Church
(David Newman, pastor)
Thursday: LCW Circles meet. Lydia Circle with Mrs. Jim Nelson as hostess, Sarah Circle with Mrs. Roy Pearson as hostess, and Hannah Circle with Mrs. Carroll Erwin as hostess, 2 p.m.; Word and Witness meeting at Allen Lutheran Church, 6:30; Rebecca Circle with Mrs. Norman Anderson as hostess, 8:30 a.m.; Saturday: Confirmation class, 9:30 a.m.; Sunday: Sunday school and Bible classes, 9:30 a.m.; Morning Communion worship, 10:45; Luther League meets, 8 p.m.; Monday: Church council meets, 8 p.m.; Wednesday: Holy Communion service (Ash Wednesday), 8:30 p.m.

Evangelical Free Church
(Dellav Lindquist, pastor)
Thursday: Women's Missionary Society, 2 p.m.; Friday: Service at Sioux City Gospel Mission, 8 p.m.; Sunday: Sunday school, 10 a.m.; morning worship, communion service, 11; prayer time, 7:15 p.m.; evening service, 7:30; choir rehearsal, 8:30. Wednesday: Mid-week service, 7:30 p.m.

Mrs. Clem VanDell, Clairon, Ia., was a Sunday guest in the Jerry Martindale home. Supper guests were the Herman Utechs and the Jim Martindales, Wakefield, the Mark Martindales, Laurel, and the Steve Martindales.

The Roger Hansons and Mrs. Stan Bradow of Manilla, Ia., were Sunday lunch guests with Roy Hanson and they also visited with Paul Hanson.

The Verdel Erwins spent Jan. 22 to 25 in Lincoln to attend the Fair Board Convention. Paulette Hanson of Tecumseh spent Friday to Sunday in the W.E. Hanson home.

Mrs. Robert Anderson visited her father, Louis Heinemann, Saturday in the Pender Nursing Home.

Mrs. Robert Anderson accompanied the Russell Andersons to Douglas, Wyo., Jan. 20 to 22 with the Don Anderson family.

Friendly Few Club Hosts Housewarming

The Friendly Few Club held a housewarming Friday evening in the new home of the Delbert Stevenses, which they recently moved into. Card winners were Elmer Sohren and Mrs. Leonard Dowling, high, and Melvin Graham and Mrs. Elmer Sohren, low. A no-host lunch was served.

Silver Star
The Silver Star Extension Club met Friday afternoon in the home of Maud Graf with nine members present to answer roll call with "What would you do if you had your choice?" Citizenship leader Mrs. Vernon Goodsell gave a report and Gustie Loeb, Music Leader, and Mrs. Robert Harper, Reading Leader, read an article, "The Hand of God Saved My Life." Mrs. Goodsell and Mrs. Roy Bauermeister presented the lesson "Swimming Upstream." Plans were made to have a Valentine's supper and party in the home of Gustie Loeb with husbands as guests.

Jolly Eight
The Jolly Eight Bridge Club was entertained the evening of Jan. 26 in the home of Mrs. R.K. Draper. Mrs. Clarence Stapelman was a guest. Mrs. Ted Leapley won high and Mrs. Robert Harper, low.

Hoskins Plans For New Bridge Set for 1980's
The Hoskins town board Monday night adopted its one and six year street program, calling for building a new bridge north on Main Street during the early 1980's. Town board members were advised to wait until that time in hopes of securing federal funds to match village and county funds to replace the old bridge, according to a board member. In other business, members discussed with builders the possibility of construction of a new housing development in Hoskins.

Shower Held At Carroll For Recent Bride
Mrs. Duane Glasgow was guest of honor at a bridal shower held Sunday afternoon in the home of her grandmother, Mrs. Bertha Isom of Carroll.

Mrs. Glasgow is the former Vicki Foote, daughter of Mr. and Mrs. Gilbert Foote of Winside. She has been in Hawaii where she is a member of the Air Force. Her husband also is in the Air Force. Glasgows have been visiting relatives for the past two weeks and will be stationed in Idaho. About 30 guests from Pilger, Wayne, Norfolk, Randolph, Winside and Carroll attended Sunday afternoon's fete. Hostesses were Mrs. O.J. Jones, Mrs. Duane Grandfield and Mrs. Dorothy Isom. The hostesses presented the honoree with the centerpiece. Bingo furnished entertainment.

Rent Rinse Vac
the professional do-it-yourself carpet cleaning system

SPECIAL RENTAL RATE OFFER
\$5 FOR 24-HOUR DAY
RINSEVAC cleans the way professionals do, at a fraction of the cost
Go Gambles
213 Main - Wayne, Nebraska

Do you wish you had set up an IRA in 1977?

It's not too late... A new IRS ruling allows you to set up an Individual Retirement Account as late as February 14, 1978 and deduct your contribution from your 1977 income.

If you would like more information about this tax sheltered retirement plan, contact your local IDS representative.

George Phelps
Ph. 375-1848
625 Fairacres Rd.
Investors Diversified Services
We help people manage money.



Steve Schumacher

Social Security payments are not automatically made, they must be applied for. It is advisable to inquire at your Social Security office 2 or 3 months before you reach 65, otherwise you may lose a month or more of Medicare protection at age 65. Do this even if you do not plan to retire.

HISCOX-SCHUMACHER FUNERAL HOMES
Wayne 375-3100 Carroll

FUR BUYERS
Angel and Osborne
will be at the Junction of Highways 20 and 116 north of Dixon every Saturday from 1 to 4 p.m. to buy all furs.
Will pay \$30 for big coon, \$50 for light-colored coyote.

ORAL-B TOOTHBRUSH
B35, B40 or B50 Adult
Mfg. List \$1.25 each
59c each

PEAK TOOTHPASTE
4.5 oz. Large Size
Mfg. List \$1.39
76c

ST. JOSEPH CHILDREN'S ASPIRIN
36s Mfg. List .59
35c or **2 FOR 65c**

STYLE HAIR SPRAY
Sunny & Natural Holds or Anti-Humid Unscented 13 oz.
Mfg. List \$1.29 each
75c each

SINUTAB SINUS TABLETS
30s Mfg. List \$2.99
\$1.51

POLIDENT TABLETS
40s Mfg. List \$1.69
99c

FOAMY SHAVE CREAM
Regular or Lemon-Lime 11oz.
Mfg. List \$1.69 each
99c each

SUMMER'S EVE DISPOSABLE DOUCH
Twin Pack of 2-4 1/2 oz.
Regular or Herbal
Mfg. List \$1.20 pack
66c pack

SAVINGS
from your neighborhood
GRIESS REXALL
A few minutes of conversation with your personal A.D. pharmacist can eliminate worry and apprehensions. You'll know what to expect from your prescriptions.
Febr. 1-12, 1978

COUPON
PLASTIC COATED PLAYING CARDS
Assorted Designs
3 for 97c with coupon
PLUS STATE TAX WHERE APPLICABLE
Expiration Date 2-7-78

COUPON
SNICKERS OR MILKY WAY
5/59c with coupon
Expiration Date 2-7-78

COUPON
FLASH CUBES \$1.09 Pkg.
MAGI CUBES \$1.49 Pkg.
Limit 3 Each with coupon
Expiration Date 2-7-78

GERITOL TABLETS
100s + 14 FREE
Mfg. List \$7.24
\$3.97

COTTON BALLS
100% Sterile by Johnson & Johnson 130s
Mfg. List \$1.70
95c

AGREE CREAM RINSE & CONDITIONER
Regular, Oily or Extra Body
Mfg. List \$1.39 each
92c each 8 oz.

TYLENOL EXTRA STRENGTH CAPSULES
Mfg. List \$2.39 50s
\$1.47

1/2% NEO-SYNEPHRINE NASAL SPRAY
1/2 oz. Regular or 1/2 oz. Mentholated
Mfg. List \$1.89 each
\$1.14

OLD SPICE STICK DEODORANT
Regular or Lime
Mfg. List \$1.49 each
88c each

EARTH BORN SHAMPOO
Strawberry or Apricot
Mfg. List \$2.40 each
\$1.27 each 12 oz.

DENTAL FLOSS
by Johnson & Johnson 50 yd. Waxed or Unwaxed
Mfg. List \$1.19 each
66c each

DI-GEL ANTACID
Liquid 12 oz. or Tablets 100s, Mint Flavor
Mfg. List \$2.29 each
\$1.11 each

ONE-A-DAY VITAMINS
With Iron 100s
Mfg. List \$4.67
\$2.74 Regular 100s
Mfg. List \$4.05 **\$2.37**

PERSONALIZED Playing Cards
Order at The Wayne Herald Quick Delivery!

OBITUARIES

Henry Kugler

Funeral services for Henry Kugler of Wayne are pending at Hiscox-Schumacher Funeral Home in Wayne. He died Wednesday morning at Providence Medical Center at the age of 84.

Maggie Mick

Maggie Mick, a resident of the Wisner Manor Nursing Home, died Tuesday at Providence Medical Center at the age of 98.

Funeral services will be held Friday at 2 p.m. at the Hiscox-Schumacher Funeral Home in Wayne with the Rev. Kenneth Edmonds officiating. Visitation is today (Thursday) at Hiscox-Schumacher, and burial will be in Greenwood Cemetery in Wayne.

Maggie Mick, the daughter of Harvery and Eliza Hailey, was born Nov. 26, 1879, in Concord, Ill. On May 11, 1897, she was united in marriage to John Mick in Jacksonville, Ill.

In 1918 she came with her husband and one daughter to live in Madison. A lifelong member of the Methodist Church, she was active in her church circle, Rebekah Lodge, Royal Neighbors and in the Past Noble Grand Club.

Preceding her in death were her husband and one daughter, Corinne McCutlough. Survivors include two granddaughters, Mrs. Larry (Betty Lou) King of Wayne, and Mrs. Arthur (Margery) Eveland of Hutchinson, Kan., and two great grandchildren.

Mrs. Ralph Smith

A former resident of the Ponca and Waterbury area, Mrs. Ralph (Dollie) Smith died Jan. 14 in the Tri Vite Nursing Home in Tonasket, Wash., at the age of 84.

She moved from Nebraska in 1940 to Oroville, Wash. Survivors include one brother, Joe Good of Allen.

Mrs. Wesley M. Linn

A former resident of the Wayne-Carroll area, Mrs. Wesley M. Linn, died Jan. 21 in McAllen, Texas, at the age of 71. Funeral services were held Jan. 24 in Pharr, Texas, with burial in the Roselawn Cemetery in McAllen.

Nina Belle Barnett Linn, the daughter of the Harry Linns, Barnes, was born Aug. 9, 1906, in Wayne. On Aug. 25, 1925, she married Wesley M. Linn of Carroll. The couple moved to Pharr, Texas in 1926, and had resided there since.

Preceding her in death were four brothers and two sisters. She is survived by her widower, Wesley; two sons, Charles and Lyle Linn, both of Pharr, Texas; two daughters, Bonnie Bartholomew of McAllen, and Libby Klingaman of Lake Jackson, Texas, and three sisters, Mrs. Lou Cook of Zephyrhills, Fla., Mrs. Joe Davis, Orange, Calif., and Mrs. Everett Roberts of Wayne.

Those attending the funeral from the area included Mrs. Jack Ruback, Wayne, and Billie Jaeger, Winside, both nieces of Mrs. Linn.

Scouts Receive Awards

Cub Scouts of Troop 148 held their pack meeting Friday evening at the fire hall with parents as guests. The scouts opened the meeting with the flag salute and told of the five qualifications for becoming a Bobcat.

Awards were presented by Lanny Maas. Jason Plantenberg and Lanny Maas received Bobcat badges. Chris Olson and Paul Davids received the Wolf badge. Chris also was presented the Gold Point Arrow.

The scouts closed the meeting with the living circle and reciting of the law of the pack. Articles made by cub scouts were on display.

Mrs. Gene Wagner and Mrs. Lanny Maas served refreshments.

Next regular meeting will be at 4 p.m. Feb. 3 at the fire hall.

Meet for Cards

The Get-to-Gether Card Club met Thursday afternoon with Mrs. Marie Rathman. Mrs. Frieda Bendin was a guest.

Pitch prizes went to Mrs. Marvin Malchow, high, Mrs. Walter Strate, second high, and Mrs. Irene Fletcher, low.

Mrs. Walter Strate will be hostess for the next meeting, set for Feb. 16.

Garden Club Meets

The Hoskins Garden Club met Thursday afternoon with Mrs. Anna Falk. All members attended the meeting, answering roll call by telling how they spent Christmas.

President Gladys Reichert opened the meeting with a poem, entitled "A New Year." The group sang "America," and Mrs. Frieda Meierhenry read "This Year is Mine."

The hostess conducted several contests and presented the comprehensive study, entitled "A New Species of African Violets."

The president told about the Nebraska state flag, the state bird, which is the meadowlark, and the state flower, the goldenrod. Mrs. Reuben Puls presented the lesson on the goldenrod and the meadowlark.

Mrs. Carl Hinzman presented a special study, entitled "Birds Can Be a Bright Spot in Long Midland Winter." The president closed the meeting with an article, "Flip a Lid for Plant Spac."

Members will have a Valentine cookie exchange at the next meeting, set for Feb. 23 in the home of Mrs. Carl Wittler.

Meet for Supper

Members of the Helping Hand Club met in the Robert Marshall home for a potluck supper Friday evening.

Cards furnished entertainment and prizes went to Harry Schwede and Mrs. Henry Mittelstaedt, high, Henry Mittelstaedt and Mrs. Cecelia Jackson, low, and Gus Perske and Mrs. Irene Strate, traveling.

The next meeting will be a chili and oyster soup supper in the John Thietje home on Feb. 8.

Surprise Party

The Hoskins Card Club held a surprise housewarming party for the Harry Schwedes on Saturday evening. Schwedes moved recently to Norfolk.

Mrs. Marie Rathman was a guest for the party. Card prizes went to Marvin Malchow and Mrs. Herman Opfer, high, and Herman Opfer and Mrs. Marie Rathman, low.

Hoskins United Methodist Church Ministers

Harold Mitchell
Keith Johnson
Roy Brown
Sunday: Worship, 9:30 a.m.;
Sunday school, 10:30.

Peace United Church of Christ

(Galen E. Hahn, pastor)
Thursday: Consistory meeting, 7:30 p.m.
Sunday: Worship, 10 a.m.

Will Tour With Choir

A Wayne student is a member of the internationally-known St. Olaf choir which leaves Feb. 3 for a 16-day tour of five states.

This year's choir, which includes Mark Cramer of Wayne, features the Cantata No. 150 by J.S. Bach, Verite Populi by Mozart and Two Songs for Double Choir by Robert Schumann.

The choir, directed by Kenneth Jennings, warmed up for the annual tour with a two-day visit to New York Jan. 9 and 10 during which they performed in Carnegie Hall with the Minnesota orchestra.

The cash register was invented in 1879 by James J. Ritty.



Ladies Aid: Girl Scouts, fire hall, 4 p.m.
Friday, Feb. 3: G and G Card Club, Reuben Puls; Cub Scouts, fire hall.
Monday, Feb. 6: Triple Three Card Club, Albert Behmers.
Tuesday, Feb. 7: Hoskins Senior Card Club, fire hall; Boy Scouts, Peace United Church of Christ; Brownies, fire hall.
Wednesday, Feb. 8: Immanuel Missionary Society, Mrs. Bill

Fenske: A-Teen Extension Club, Mrs. Leslie Kruger.

Vicki Suhr, Fremont, came Jan. 24 to spend a week with her grandparents, the Arthur Behmers.

The Danny Plantenbergs were in Sioux City Saturday to attend the wedding of his sister, Rita Plantenberg, and Bill Gill. They were overnight guests of another sister and family, the Ted Colts.

BEAR'S CARPET CLEANING SERVICE

- + Lowest Prices on New Carpet
 - + Average room cleaned for only \$16
 - + Upholstery cleaned
 - "Serving Wayne & Eastern Nebraska"
- Call 529-6715 Collect (anytime)
For Your Appointment
No Mileage Charges and fully insured

WEEKEND SPECIALS

Thur. Feb. 2 thru Sat. Feb. 4



Morrell Braunschweiger

59¢ lb.



Sebaste Ocean Perch Fillets

1 lb. Pkg. \$1.49

Please Book Your Slaughter Well In Advance. Thank You!

JOHNSON'S FROZEN FOODS

Phone 375-1100 Wayne 116 West Third

"We're on our way to the McDonald's gigantic Half Day Sale!!!"

It's McDonald's big once-a-year half day sale! We're making room for our new spring merchandise by marking down items throughout the entire store! There's savings galore so hurry!



It all happens

Thursday, Febr. 2nd at 12:00 Noon

We Will Be Closed Thursday, Febr. 2 Till 12:00 Noon To Prepare For Our Once-a-Year "1/2 Day Sale" . . . Rack After Rack of Fall and Winter Merchandise, Marked Down Up to 50% Off!

Thursday, Febr. 2nd ONLY! You Get The Mark Down Price Plus — **20%** OFF THE MARK DOWN PRICE!

From 12:00 Noon Till 6:00 P.M. Thursday, Febr. 2nd!

SPRING AND SUMMER DOUBLE KNIT!

1,000 Yds. 100% POLYESTER DOUBLE KNIT 1,000 Yds.

. . . 60" Wide In Both Solids and Fancy Patterns! All Made to Contrast and Blend Perfectly. 1,000 Yds of Reg. \$3.50 Material! The Largest Assortment

in the Country. And the Best Price!

"While It Lasts At 99¢ a Yard!"

99¢ YARD



Save up to 25% on your utility bill
INSULATE NOW!
Homeguard Insulation
2.99 PER BAG
One bag covers 24 sq. ft. Blower furnished!
Call 375-2567 for free estimate.
Go Gambles

Area Residents Elected Officers

Two area persons were elected officers of the Lower Elkhorn Natural Water Resource District board of directors at a meeting held Jan. 28 at the Villa Inn, Norfolk.

Robert Jordan of Wayne was elected treasurer and Bill Meyer of Pierce was elected president.

Gene Phillips, SCS liaison of the NRD, reported that SCS operating budget will be approximately the same for 1978 as for 1977. It was also reported the ACP cost-share rates for high priority practices may be raised to 90 percent in Pierce and Stanton counties.

A Lincoln firm presented to the board the final copy of the economic, financial and environmental statements for the Willow Creek Dam and Recreational area. The board voted to delay action on the statement until the June meeting.

Welcome Back

Chris

After recovering from an accident Chris Suber has returned to serve all your hair needs.

CALL 375-1666

Ask For: Jane - Cheryl - Lynn - Chris

OPEN MONDAY THRU SATURDAY

ATTENTION: For all the working people we are open Monday Evenings!

Jane's Beauty Shop

Wooler Trailer Court

375-1666

AS EASY TO BUY-SELL-RENT-HIRE & FIND WITH

WANT ADS

Help Wanted

HELP WANTED: Waitresses. Only in person at the El Toro, 2821f

WANTED: Semi-retired local for part-time work. Excellent pay. Write Box SRL, c/o Wayne Herald, 114 Main, Wayne, Nebr. 1231f

PART-TIME POSITION OPEN: Experience required, accurate typing at 50 wpm, bookkeeping and accounts receivable with some night work. Interviews 10 a.m. to 12 noon, Friday, Feb. 3, at the Northeast Nebraska Family Health Services, 223 1/2 Main, Wayne. An Equal Opportunity Employer. 12

HELP WANTED: Apply in person at Lil' Duffer, 7th and Main, Wayne. 11915

GULLIKSON POLLED HEREFORD SALE Monday, February 6, 1978, 12:30 p.m. Selling 75 big, rugged, growth, performance tested coming two year old bulls, weighing up to 1600 pounds. Sired by bulls weighing up to 2500 pounds. 16 top bull calves by the National Grand Champion, Justa Banner. 12 heifer calves, show prospects. 20 bred foundation yearling heifers. 150 top bred commercial heifers. Write for a catalog or call collect (605) 225-5809. 7 miles east and 1 north of Aberdeen, S.D. Chester Gullikson, Bath, S.D. 57427

Misc. Services

LIVESTOCK TRUCKING Local and Long Distance Super Service LARRY ELOFSON Phone 375-2974 If No Answer, Call Day 375-3360 Night 375-1507

We service all makes of Radio and TV. Why not enjoy both to the fullest.

McNatt's Radio & TV Service Phone 375-1533

State National Bank & Trust Company welcomes the opportunity to handle your orders for purchase or redemption of U.S. Government Securities

MOVING? Don't take chances with your valuable belongings. Move with Aero Mayflower, America's most recommended mover.

Abler Transfer, Inc.

Special Notice

PUBLISHER'S NOTICE: All real estate advertised in this newspaper is subject to the Federal Fair Housing Act of 1968 which makes it illegal to advertise "any preference, limitation, or discrimination" based on race, color, religion, sex or national origin, or an intention to make any such preference, limitation, or discrimination. This newspaper will not knowingly accept any advertising for real estate which is in violation of the law. Our readers are informed that all dwellings advertised in this newspaper are available on an equal opportunity basis.

REWARD for the return of my white steel drop gate pickup bumper with lower hitch missing from my pickup Sunday morning, Jan. 29, 375-2058. 1214

COME TO A FIRESIDE, a discussion about the Baha'i Faith. Call 375-2504, or write: Baha'i Community of Wayne, Box 493, Wayne, Nebr., for more information. 1261f

For Rent

FOR RENT: New Fairview Apartments located west drive of Chevrolet Dealership in Wayne. Now showing for prospective tenants on weekends and evenings. Contact Fred Ellis on site or call 375-1740. 1211f

EFFICIENCY APARTMENT for rent. Les' Steakhouse. 375-3300. 1211f

ROOM FOR RENT: Across street from campus. Phone 375-4455. 12013

FOR RENT: Two bedroom redecorated apartment. Carpeted, stove and refrigerator furnished. No pets or children. Ph. 375-1885. 12613

Mobile Homes

FOR SALE: 1972 14 by 70 Champion Mobile Home. Partially furnished, all ready set up. Located in local trailer park. Just take over payments on loan. Call 375-1448 after 6 p.m. 1261f

For Sale

FOR SALE: English shepard puppies. Excellent livestock and watchdogs. Ph. 565-4551, evenings. 124

Automobiles

FOR SALE: 1971 Pontiac Catalina, vinyl top, air conditioning. Priced to sell. Call 375-1253. 1213

Card of Thanks

SPECIAL THANKS to friends, neighbors and relatives for food brought in and for helping the cold days before and the day of the sale. Also thanks to the auctioneers. It was all greatly appreciated and made the sale a success. Gene and Virginia Rethwisch. 12

THE FAMILY OF Ruth Wallin expresses appreciation for pastoral visits and all acts of love and concern shown her by Providence Medical Center staff and doctors and by all friends and relatives while she was hospitalized. We also deeply appreciate the floral offerings and memorials and other acts of kindness shown us at the time of our sorrow. God bless you all. Winton and Marilyn Wallin, Julie & Renee, Arlen and Helen Wallin, Mike & Carla, Evonne and Wallace Magnuson & Denise, Nancy and Mike Wirth & family, Nancy and Bryan Reinhardt & family, Janis Wallin, and Diane and Dale Magnuson. 12

MY SINCERE THANKS to my relatives, friends and neighbors who remembered me with cards and visits during my stay in the hospital and since I returned home. Thanks to Pastor deFreese for his visits, and Dr. Wiseman and the staff at the Providence Medical Center for the wonderful care. A special thanks to Art and Mal Bruns and Jerry Pospisil for helping with the chores. It was greatly appreciated. George Biermann. 12

Financial

LOW RATES for insurance for all needs. Check us out! Pierce County Farmers Mutual Insurance Co. Phone 582-3385. Plainview, or local agent, Merlin Frévert, Wayne. Phone 375-3609.

FARM LOANS

Money Assistance For Farm Purchase Or Refinancing. Convert your short term to long term. Tailored terms. \$50,000 minimum. Call WESTERN CAPITAL, toll free 1-800-642-9390.

Real Estate

AUCTION OF 80 ACRES OF FARMLAND AT PENDER COURTHOUSE On Wednesday, Feb. 15, at 2 p.m. Ted Kai Estate, E 1/2 of NE 1/4 of Sec. 32, Twp. 25, R 5, Wayne County. 15 percent down, balance on delivery of deed. Possession March 1, 1978. SAMUELSON, MILLS AND MAUL, Attys., Pender, 385-3404.

HOUSE FOR SALE IN LAUREL

Large two story home featuring living room, formal dining room, family room with sliding doors to deck, kitchen, laundry room and 1/2 bath on main floor. Second floor, four bedrooms, bath. Lower level, rec room with wet bar, bath and walk-out. Attached garage. Priced in \$50's. Call:

Chet Joslin Agency Sioux City, Iowa (712) 277-8140

Thought for Today

By Rowan Wiltse "An acre of performance is worth the whole world of promise."

Promises glibly given but lacking sincerity of intent to give them substance, are empty and meaningless. Too often, even the most sincere promises are made worthless for lack of follow-through. A promise not carried out is certainly a disappointment to the receiver and, if the giver has a conscience, a source of shame and regret for him. No promise should be given lightly nor without the intent of fulfillment. Once given, a promise should be kept, even if the cost is great. We are proud of our record of service to the people of this community. We offer sympathetic assistance and comfort to people of all faiths. Wiltse, Mortuary counselors are qualified to advise on Veterans', Social Security and insurance benefits.

Wiltse Mortuaries Wayne, Laurel & Winside

CARROLL NEWS / Mrs. Ed Fork 585-4827

Dough Art is Craft Lesson

Mrs. Ervin Wiltter and Mrs. Marlene Koenig were guests at Carroll Craft Club Thursday evening and presented the lesson on dough art.

Eight members attended the meeting in the home of Mrs. Dennis Rohde. Mrs. John Williams was appointed secretary. Next meeting will be in the Richard Jenkins home on Feb. 23.

Son in Spain Jim Stephens of Fremont, son of Mr. and Mrs. Leo Stephens of Carroll, left Saturday for Madrid, Spain, where he will be in charge of a light model division machine.

15th Birthday The Delmar Eddies entertained at a dinner Sunday to honor Monica's 15th birthday. Dinner guests included the Kenneth Eddies, Mrs. Marlene Dahlkoetter, Barry and Rhonda, of Carroll, and the Vincent Meyer family and Mrs. Margaret Delozier, all of Randolph. Monica observed her birthday

THE FAMILY OF Mary Meyer wishes to express their sincere thanks to all our relatives, friends and neighbors for all their kindnesses and sympathy during the illness and death of our beloved mother. We wish to thank all who gave flowers, food, cards and memorials. Special thanks to the Wayne Care Centre staff, Providence Medical Center staff, Drs. Walter and Robert Benthack, Pastor Terry Timm for all his comforting words and prayers, and St. Paul's Ladies Aid for serving the lunch and to the Hiscoc-Schumacher Funeral Home. It is such a comfort to know so many people share our loss. Mr. and Mrs. Harry Gust and families, Mr. and Mrs. Willis Meyer and families, and Mr. and Mrs. Dean Meyer and families.

THANK YOU neighbors and relatives for all your help, for food brought in for our sale and also help with our moving. It was all greatly appreciated. Herman and Ellain Vahlkamp. 12

A SINCERE THANKS to all my friends and relatives for the cards, visits, flowers, phone calls and food brought to the home. Thanks to Pastors Upton and Mendenhall for their visits and prayers and to the Wakefield Hospital staff for their wonderful care while I was in the hospital. Mrs. Otto Test. 12

OUR HEARTFELT thanks to all who extended comforting sympathy and help at the time of the death of our mother and grandmother, Anna Andersen. Thank you for the floral offerings, cards, food, memorials and other kindnesses. We are deeply grateful. Mr. and Mrs. Howard Iversen and family, and Mr. and Mrs. Ray Andersen and family. 12

OUR HEARTFELT thanks to our friends and relatives for all the kindness shown to us during the loss of our beloved father, grandfather and great grandfather. The gifts, food, flowers and memorials are deeply appreciated. Thank you to Rev. George Francis for his comforting service, and to the organist and soloist who added to the beautiful service. We thank you all from the bottom of our hearts. The family of Gordon Beckner. 12

with a slumber party Friday night in the Delmar Eddie home. Overnight guests were Linda Bierschen and Julie Pfanz of Belden, and Sandy Lange of Randolph. The girls were dinner guests in the Eddie home Saturday.

Saturday afternoon guests in the Eddie home were Mr. and Mrs. Stanley Sedlachak and Mary Pat of Yankton. Monica Eddie and Mary Tunkin of Randolph were honored for their birthdays during a skating party held Jan. 15.

St. Paul's Lutheran Church (G. W. Gotberg, pastor) Sunday: Worship, 9 a.m.; Sunday school, 9:50.

United Methodist Church (Al Ehlers, lay speaker) Sunday: Worship, 9:30 a.m.; Sunday school, 10:30.

Presbyterian-Congregational Church (Gail Axem, pastor) Sunday: Combined Bible study at Congregational Church, 9:15 a.m.; worship, 10.

Social Calendar Thursday, Feb. 2: EOT, Larry Sievers; Delta Deck Bridge Club, Mrs. Frank Vlasak. Friday, Feb. 3: Happy Go Lucky Pitch Club, Arnold Juncks. Sunday, Feb. 5: Adult Fellowship, Congregational Church. Monday, Feb. 6: Pinocchio Club, Lyle Cunninghams.

THE FAMILY OF Walter Krause wishes to give sincere thanks to friends and relatives for their cards, gifts, flowers and acts of kindness during his illness and at the time of his death. A special thanks to Pastor David Newman for his many visits, to Matney's Colonial Manor for Dad's wonderful care, to the Sandhill Club ladies for serving our dinner and to the LCW ladies for serving our luncheon. The many expressions of sympathy are so very much appreciated. Mrs. Alice Krause, Mrs. Rowena Ellis and family, and Mr. and Mrs. Herbert Engel and family. 12

Monogrammed Gifts are sure to please

PERSONAL STATIONERY "The Gift Supreme". NAPKINS imprinted with initials or name. BOOK MATCHES monogrammed. WAYNE HERALD WAYNE, NEBRASKA 68107

Fish & Chicken

Friday, Feb. 3

RON'S BAR

Carroll, Nebraska



SAVE ENERGY & MONEY ... DO IT YOURSELF!



POURING INSULATION

"PERMA-FOAM" GRANULATED STYROFOAM INSULATION BIG 10 CU. FT. BAGS COVER 40 SQ. FT. 3" DEEP. \$5.99 Per Bag. WON'T MAKE YOU SCRATCH OR ITCH. ULTRA-LIGHTWEIGHT-EASY TO WORK WITH. EFFICIENT - R3.5 PER INCH (R 10.5 FOR 3 INCHES)

Carhart LUMBER CO. Phone 375-2110 Wayne, Nebr. 105 Main St.

Advertisement for Firestone tires and truck tires. Includes text: 'Tested tough on the MEAN MACHINE Firestone 23" FIELD & ROAD', 'FARM TRUCK TIRES \$2650', 'Thought for Today' by Rowan Wiltse, and 'FAST ON-THE-FARM SERVICE MERCHANT OIL CO. 121 W. 1st - 375-3340 703 Main - 375-3789'.

ALL SLEDS
50% OFF

Handi Wrap
FOIL
 400 Ft. **39¢**

Northern
BATHROOM TISSUE
59¢

16 Inch **HUGGER TRICYCLE**
 Reg. 25.95 **12.29**

GAMBLES February Savings DAYS

4/77¢

Reg. 4/89¢
Eveready Batteries
 D-cell size has many uses. Stock-up price.
 17-03990

3.88

REG. 5.95
Door Mirror
 14"x50". Shatter-resistant glass. Walnut finish frame.
 57-43018

8.88

Reg. 19.95
5-function LED watch
 from Texas Instruments. Black bezel, strap. 90-93225

4/77¢

REG. 4/1.09
Soft White Light Bulbs
 4-packs of 60W, 75W and 100W bulbs.
 17-57766, ETC.

1.99

1-gallon anti-freeze
 and summer coolant for year round.
 4-03960
 Limit 2

EUREKA

49.88

Two-Way Dial-A-Nap™ Upright Cleaner
 Power driven Disturbulator shakes 'n beats carpet for deep cleaning. Edge-Kleener™ cleans right up to the baseboard!
 46-62512

Eureka Upright Vacuum Bags
1.49 4-Pack
 46-67515

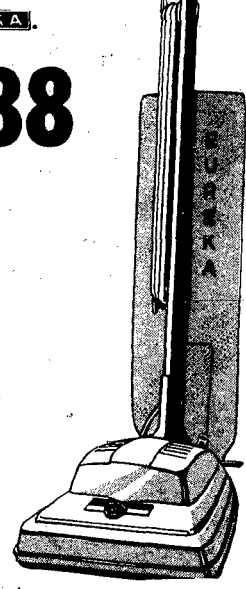

SAVE \$190

\$199

REG. 389.95

4-Pc. Pine Finish Master Bedroom Suite
 Handsomely sculptured case fronts. Includes triple dresser, hutch mirror, 5-drawer chest, bed headboard. 56-20307



Coronado

\$239 15-Cu. Ft. Chest Freezer

Lets you stock up on food specials for year 'round savings. Thinwall insulation, temp control, drain. 44-00570

Stores 525 Pounds



SAVE \$6

19.95

REG. 25.95
6-Amp 6 & 12V Battery Charger
 6-20266

11.97 REG. 16.95
SAVE 4.98

48-Inch Fluorescent Workshop Light
 Includes two 40W lamps, hanger set. Fully assembled. 17-41289



SAVE 36%

PROPANE CYLINDER
126

REG. 1.99
 Up to 15 hours' fuel. For 1" torch heads.
 13-51709



\$99

REG. 154.99

Rugged 10x7-Ft.* Steel Utility Building
 Here's year 'round storage protection! Built to look good longer. Parts pre-numbered for easy assembly. 36-04360
 *Exact dimensions 117 1/2" x 64 1/2" x 73 1/2"
 Flooring not included.

Double ridged roof beams
 Permanently lubricated sliding doors
 Perma-Plate finish
 Galvanized steel foundation frame

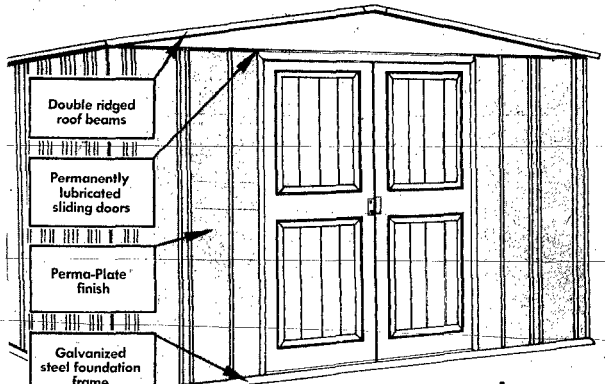

1¢ sale

You get a variable speed drill for 1¢ when you buy this...

9-Inch Motorized Table Saw
129.99

REG. 179.99

Overload protected motor. 24" rip capacity. Stand incl. 13-34184

3/8" Variable Speed Drill
ONLY 1¢ WITH PURCHASE



Cory 100 Ct.

COFFEE FILTERS
 (Fits Mr. Coffee)

29¢

Drip Dry HANGERS
 Reg. 79¢
39¢



PENNZOIL MOTOR OIL

49¢ QT.

REG. 67¢ QT.
 • In assorted weights
 • Top protection!
 4-09111

Limit 6



ALL STEREOS
IN STOCK
20% OFF

ALL SOFAS & CHAIRS
25% OFF

Coronado

89.99

Use your credit!

12-Inch Diag. Black and White Portable
 Solid-state chassis uses only 27 watts of power. Super sharp reception anywhere. High-impact plastic case just 15" wide!
 48-10164



NEW! VERSA-DRIVE
 Precise Power System

Coronado

HEAVY DUTY 2-SPEED, 5-CYCLE AUTOMATIC WASHER

279.95 WHITE
 Avocado, Harvest Gold \$5 More

Our best! Cotton, perma press, knit, delicate, pre-wash, automatic soak cycle, plus sanitize. 5 wash/rinse temps. Lint filter. 45-80163, 262381
 Reg. 349.95

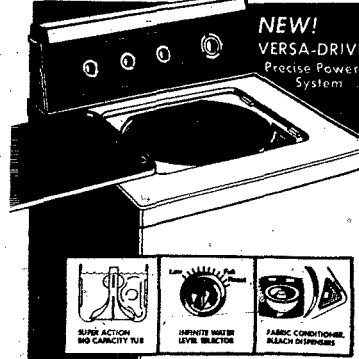

ECONOMICAL FLO-THRU
 Drying System

Coronado

ALL-FABRIC ELECTRIC DRYER

\$199 WHITE
 Avocado, Harvest Gold \$5 More

Our best dryer has 3 cycles; regular and perma press shut off automatically. 4 temperature selections including air fluff. 45-11368, 465,564
 Reg. 259.95



GO Gambles

213 Main
 Wayne, Nebraska

family plan
 CHARGE IT

COME IN AND HELP US CELEBRATE OUR 16th Anniversary WITH THESE TERRIFIC VALUES!

WITTIG'S
Food
CENTER WAYNE, NEBR.

PRICES EFFECTIVE FEBR. 1-5

CLARENCE'S SPECIAL

USDA Grade A Whole

FRYERS

lb.

49[¢]

USDA Choice
FRYER LEGS LB. **65[¢]**
USDA Choice
FRYER BREASTS LB. **89[¢]**



Crown Bulk
SLICED BOLOGNA

LB. **69[¢]**

Boyer's
RING BOLOGNA 12 oz. package **99[¢]**

USDA Choice
TURKEY BREASTS LB. **89[¢]**

6-Oz. Wimmers
NEW ENGLAND OR HONEY LOAF EA. **79[¢]**

BEEF LIVER



LB.

59[¢]

Be Sure To Register For Our
FREE
Gift To You

A
FRONT QUARTER
OF
USDA Choice BEEF

Eat Beef to Help
Our Farmer Friends

ENTRY BLANK

Name _____
Address _____
City _____
Phone _____



LIBBYS SWEET PEAS

3 17-Oz. **89[¢]** for

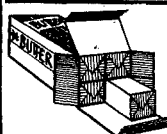

Meadow Gold
BUTTER

\$1²⁹

1-Lb.

SALTINE CRACKERS



Keebler

49[¢]

1-Lb.

FOLGERS COFFEE



\$8⁶⁹

3-Lb. Can

For All Our Good Customers

FREE

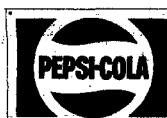

With Every Order of \$15⁰⁰
Or More.

Sorry Only One Bottle Per Order.

Free Tootsie Rolls to All Children When Accompanied By Parents.

Libby's
TOMATO JUICE 46-Oz. **53[¢]**

"New" Rainbo Country Meal
BREAD No Artificial Preservatives **49[¢]**

Heinz
KETCHUP 32-Oz. **79[¢]**

Wonder **BEEF STEAK RYE BREAD** **\$1²⁹** 2 for

Log Cabin
BUTTERED SYRUP 24-Oz. **99[¢]**

Dinty Moore
BEEF STEW 24-Oz. **79[¢]**

HELLMANN'S
Spinblend 32-Oz. Jar **89[¢]**

PAULINE'S FEATURE
FREE COOKIES & COFFEE

VAN CAMP'S
Pork & Beans 16-OZ. CANS **4/\$1**

Meadow Gold All Natural
ICE CREAM 1/2-Gal. **\$1²⁹**

PURE HAM SANDWICHES Made With Wonder & Rainbo Bread **10[¢]** Ea.

Blue Bunny
Chocolate Skim MILK 1/2-Gal. **69[¢]**

REGISTER FOR FREE FRONT QUARTER OF BEEF CUT & WRAPPED FOR YOU!

Sno Boy
Washington
Red Delicious
APPLES 3-lbs. **79[¢]**

GRAPEFRUIT Sno Boy Texas Red Ea. **9[¢]**

RUSSET POTATOES 10-Lb. No. 1 Northern **59[¢]**

RAY'S SPECIAL
PASCAL CELERY Stalk **29[¢]**

Recipe-of-the-Mo

Here Are Some
Of Our Readers'
Favorites



Cauliflower Walnut Bake

1 medium head Cauliflower, broken into flowerets
1 cup Sour Cream
1 cup shredded Cheese
1 tablespoon Flour
2 teaspoons Chicken Bouillon, instant
1 teaspoon Dry Mustard
½ cup chopped Nuts
¼ cup dry Bread Crumbs
1 tablespoon Butter, melted
1 teaspoon Dried Marjoram Leaves, crumbled
½ teaspoon Onion Salt

Cook cauliflower in salted water until tender, about 15 minutes. Drain. Heat oven to 400 degrees. Mix sour cream, cheese, flour, chicken bouillon and mustard. Place cauliflower in a 10 x 6 x 2-inch pan. Spoon cheese mixture over cauliflower. Mix walnuts, bread crumbs, butter, marjoram and onion salt. Sprinkle over cheese and cauliflower. Bake until hot and bubbly for 20 minutes.

Mrs. L.R. Albertsen
Wayne, Nebr.

Yorkshire Chicken

Batter puffs up around chicken to make this a delicious dish

¼ cup Flour
2 teaspoons Salt
1½ teaspoons Ground Sage
¼ teaspoon Pepper
1 disjointed Chicken
¼ cup Fat
1 cup sifted Flour
1 teaspoon Baking Powder
1 teaspoon Salt
3 Eggs, well beaten
1½ cups Milk
¼ cup Butter or Margarine, melted
¼ cup chopped Parsley

Combine ¼ cup flour, 2 teaspoons salt, sage and pepper. Coat chicken with mixture. Brown in hot fat. Place chicken in 2-quart casserole or 11½ x 7½ x 1½-inch baking dish. Sift 1 cup flour, baking powder and 1 teaspoon salt. Combine eggs, milk, butter and parsley. Add to flour mixture and stir until smooth. Pour over the chicken. Bake in a 350 degree oven for 1 hour or until chicken is tender. Serves 5-6.

Mrs. Otto Herrmann
Windside, Nebr.

Oatmeal Chocolate Chip Cake

1¾ cups boiling Water
1 cup uncooked Oatmeal (quick or old-fashioned)
1 cup lightly packed Brown Sugar
1 cup Granulated Sugar
½ cup Margarine
2 extra-large Eggs (3-medium)
1¾ cups Flour
1 teaspoon heaping of Soda
½ teaspoon Salt
1 tablespoon Cocoa
1 package (12 oz.) semi-sweet Chocolate Chips
¾ cup chopped Walnuts

Pour boiling water over oatmeal. Let stand at room temperature for 10 minutes. Add sugars and margarine. Stir until margarine melts. Add eggs. Mix well. Sift together flour, soda, salt and cocoa. Add to sugar mixture. Mix well. Add ½ of chocolate chips. Pour batter into greased and floured 9 x 13-inch pan. Sprinkle walnuts and remaining chips on top. Bake at 350 degrees about 40 minutes.

Mrs. Carol Griesch
Wayne, Nebr.

Pecan Pie Surprise Bars

18½-ounce box Yellow Cake Mix
½ cup Margarine, melted
¼ teaspoon Butter Flavoring
1 Egg
1 cup chopped Pecans
½ cup Brown Sugar
½ teaspoon Burnt Sugar Flavoring
1 teaspoon Vanilla
1½ cups Dark Corn Syrup
3 Eggs
Chopped Pecans

Reserve two-thirds cup cake mix. Combine remaining cake mix, melted margarine, butter flavoring, egg and pecans. Blend well and pat in greased 9 x 13-inch pan. Bake at 350 degrees for 15-20 minutes.

Combine reserved cake mix, brown sugar, burnt sugar flavoring, vanilla, dark corn syrup and eggs. Beat 2 minutes at medium speed. Pour over partially baked crust. Sprinkle with additional pecans and return to oven. Bake 40-50 minutes until filling is set. Cool and cut into bars.

Mrs. Jim Luschen
Pender, Nebr.

Easy French Toast

½ cup Butter or Margarine
4 Eggs
¼ cup Milk
12 slices of Bread, each cut in half diagonally

Place ¼ cup butter on each of two cookie sheets in a 450 degree oven to melt butter. Remove from oven. Beat eggs and milk together. Dip bread slices in egg mixture until well coated. Place in one layer on cookie sheets. Bake five minutes in 450 degree oven. Turn slices and bake five minutes longer. Serve on warm platter with hot syrup.

Recipe can be cut in half easily.

Mrs. Bill Mattes
Wakefield, Nebr.

"Recipe-of-
Contest

Write down your favorite piece of paper. Include your phone number. Mail your f Wayne Herald, 114 Main St.

Recipes will be printed in The Wayne Herald. At the end of the contest, a runner-up recipe, along with a runner-up those printed in the paper c

There are no categories of food dishes will be consid

The winner of the best be awarded a \$25 certificate Johnson's Frozen Foods, or runner-up each month will certificates redeemable at

Bar B. Ques

1 pound Ground Beef
½ cup chopped Onion
¼ cup Green Pepper, cut up
¼ cup Celery, cut up
¼ cup Catsup
1 tablespoon Sugar
1½ teaspoons Worcestershire Sauce
1 teaspoon Salt
½ teaspoon Pepper

Brown meat in hot fat and add vegetables. Cook until tender. This is delicious.

Dorothy Zapp
Wayne, Nebr.

Contest Begins!

You Could Win
\$25 or \$10

In Extra Food Money



Recipe-of-the-Month

Rules

Recipe, or recipes on a name, address and tele- phone numbers to: Wittig's Food Center, P.O. Box 68787, Omaha, Nebr. 68168.

On each Thursday issue of the contest, the best recipe, will be selected from among those submitted that month.

All types of recipes are eligible for the contest. All types of recipes are eligible for the contest. All types of recipes are eligible for the contest.

The "Recipe-of-the-Month" will be redeemable at Arnie's, Wittig's Food Center. The winner will receive \$10 worth of food from any of the three stores.



Pizza-Wiches

1 pound Ground Beef, browned and drained
1/2 pound grated Cheddar Cheese
1/2 teaspoon Garlic Salt
1/2 teaspoon Oregano
1/2 small Onion, grated
1 can Tomato Soup
1/4 (of tomato soup can) Oil
1 small can chopped Ripe Olives

Mix and spread on Vienna bread and broil.
Eileen Luff
Wayne, Nebr.

Graham Bread

2 cups Dark Flour
3 cups Boiling Water
One-third cup Sugar
1 1/2 teaspoons Salt
3 tablespoons Lard
3 tablespoons Molasses
4 1/2 teaspoons Yeast
1/2 cup warm Water
1 teaspoon Sugar
7 cups White Flour (about)

Put dark flour in a large bowl. Pour on boiling water, one-third cup sugar, salt, lard and molasses. Beat very hard and set aside to cool.

Meanwhile, dissolve yeast in warm water. Add 1 teaspoon sugar.

When first mixture is cool, add yeast and beat well. Add enough white flour to make a soft dough. Let rise until doubled. Put in three loaf pans. Let rise until dough is about 1 inch above pan. Bake at 350 degrees for 50 to 60 minutes.

Mrs. Henry Koch
Winside, Nebr.

Caramel Bars

32 light-colored Caramels
5 tablespoons Cream or Evaporated Milk
1 cup Flour
1 cup Oatmeal
3/4 cup Brown Sugar
1/2 teaspoon Soda
3/4 cup melted Butter
1 cup Chocolate Chips
1/2 cup Pecans

Melt caramels and cream in double boiler; cool. Combine all other ingredients, except chocolate chips and pecans, in a bowl. Stir until butter is absorbed and mixture is crumbly. Press 1/2 of crumbs into 7 x 11-inch pan; bake at 350 degrees for 10 minutes. Sprinkle with chocolate chips and pecans, and cover with caramel mixture. Sprinkle with remaining crumbs and bake 15-20 minutes longer.

Joan Thomsen
Wakefield, Nebr.

Raisin Twist Bread

2 envelopes Dry Yeast
One-third cup lukewarm Water
1 teaspoon Sugar
1 1/2 cups scalded Milk (cooled)
1/2 cup Sugar
2 teaspoons Salt
One-third cup Shortening
5 1/2 or 6 cups Flour
2 Eggs, beaten
1 1/2 cups Quick Rolled Oats
1 cup Raisins
Cinnamon Filling:
2 tablespoons Cinnamon
One-third cup Sugar

Soak yeast in warm water with 1 teaspoon sugar. Pour boiling water over raisins and let stand while mixing bread.

When dough has risen to double in bulk, divide into two portions. Roll each portion to 8 x 15-inches. Sprinkle with cinnamon filling as for cinnamon rolls. Cut each roll in two to make four small loaves of delicious bread. Bake at 350 degrees about 45 minutes.

Mrs. H.M. Auker
Wayne, Nebr.

Shop Annies, Wittig's &

Johnson Frozen Foods

for All Your Recipe Needs!!

Peanut Butter Cups (unbaked)

2 sticks Margarine, melted
Remove from heat and add:
1 1/4 cups Graham Cracker Crumbs
1 cup Peanut Butter (crunchy optional)
Two and one-third cups Powdered Sugar

Pat into a 9 x 13-inch pan. Melt 2 cups Milk Chocolate Chips and frost over the top. When chocolate is set, cut into small squares.

These taste very much like boughten peanut butter cup candy.

Mrs. Dennis Lipp
Wayne, Nebr.

Pizza Hot Dish

1 pound Hamburger
2 cups Noodles (raw)
1 teaspoon Oregano
2 ounces Mozzarella Cheese
1 can Tomato Soup
Salt and Pepper to taste

Brown hamburger; drain. Cook noodles and combine with hamburger. Add oregano, salt, pepper and tomato soup. Place in casserole. Cover with mozzarella cheese. Bake at 350 degrees for 30 minutes.

Hazel Fritschen
Concord, Nebr.



FARM PAGE



This and That...
from YOUR COUNTY AGENT

DON C. SPITZ

WAYNE COUNTY EXTENSION AGENT

MMA IN FARROWING SOWS
MMA are the initials for Mastitis, Metritis and Agalactia. Mastitis is an inflammation of the mammary glands or udder, metritis is an inflammation of the uterus and agalactia is failure to secrete milk.

The sows usually stop giving milk, and, of course, the pigs will be restless and appear hungry. The pigs soon become susceptible to other disease because of starvation.

Question: How soon after farrowing does MMA become a problem?

The disease will appear from 12 hours to three days after farrowing.

Question: What are some causes other than MMA for a sow not producing enough milk for her litter?

Sometimes first litter gilts don't produce enough milk because of a hormone deficiency. After one injection of a hormone that stimulates milk "let down," they will often continue to produce milk without further treatment.

Some gilts don't have the genetic background to produce enough milk to feed their pigs. Since this is an inheritable trait, it is important to select replacement gilts from good milking mothers.

Molds and toxins in feed are other possible causes for milking problems. Some molds produce hormone upsets that cause milk to stop milking.

Question: What causes MMA?

The actual cause is still unknown. However, most veterinarians say it can be traced to faulty management practices.

Question: How should MMA be treated?

Treatment generally includes the injection of antibiotics, hormones and steroids to combat secondary infections; reduce inflammation and produce "let-down" of milk.

Glauber's salts in the drinking water and beet pulp in the feed are used to treat the constipation that often accompanies MMA.

Consult a vet for complete treatment recommendations.

Question: What can a producer do to prevent MMA problems?

Nothing works 100 percent as a preventative, but some recommendations are:

1. Limit feed to about four pounds per day during gestation.
2. Feed nothing but water on the day of farrowing. Feed two pounds of the lactation ration the next day, three pounds the third day and so on until the fifth day. Then start to full feed.
3. Supplement the ration with 20,000 to 40,000 units of Vitamin E per ton. Start feeding this at least two weeks before farrowing and continue through lactation.
4. Provide drinking water to the sow at all times while she is in the farrowing stall.

QUESTIONS ON MMA
Question: How would a swine producer recognize an MMA outbreak in his sows?

Sows often lie on their belly and ignore their pigs. They drink water, but won't eat. The udders may be firmer than normal. A vaginal discharge is sometimes noticed. Sometimes sows will be lame and reluctant to move around. They are often constipated.

Ag Topics

TV Feature

Roger Sandman, director of the state department of agriculture, will be interviewed by representatives of Nebraska's agriculture press on the AGRISCOPE program, airing tonight, Thursday, Feb. 2, at 7:30 p.m. on the Nebraska Educational Television network.

The program will be repeated Sunday, Feb. 5, at 6:30 p.m.

Sandman will be questioned about a wide variety of agriculture related topics including the recent sale of Nebraska grain to the Chinese Nationalist government on the island of Taiwan and the farm strike issue.

Questioning Sandman will be Dominick Costello, farm editor for the Lincoln Journal and Star; Dave Howe, managing editor of the Nebraska Farmer magazine; Don Ringler, farm writer for the Omaha World-Herald; and Jim Levy, producer of AGRISCOPE.

AGRISCOPE is produced by the University of Nebraska Television special projects unit and the Department of Agricultural Communications, Institute of Agriculture and Natural Resources, University of Nebraska-Lincoln.

LIVESTOCK TRUCKING
Local & Long Distance Super Service

LARRY ELOFSON
Phone 375-2974
If no answer, call Day, 375-3360 Night, 375-1507

700-1000 Cattle Friday At Verdigre
Friday, February 3rd - 12:00 Noon

ALL LOCALLY CONSIGNED CALVES & YEARLINGS

ROD LAMPRECHT — 80 Hereford & Crossbred yearling steers
DON OLSON — 1 load Angford calves & yearlings
DELBERT MLADY — 35 Hereford steer & heifer calves
BRISTOW — 2 loads Hereford steer & heifer calves
DALE SUTUP — 2 loads Hereford steer & heifer calves
RAY ZERBE — 24 Crossbred steer & heifer calves
NELIGH — 40 Charolais steer & heifer calves
JEROME KEMNITZ — 16 Crossbred steer & heifer calves
DEL SCHWAGGER — Part load Crossbred yearling heifers

ROBERT MILLER — 36 Hereford & Angford bred cows, mated to Hereford bulls (Complete dispersal)
VERDIGRE — 25 Angus bred cows, mated Charolais
LANNY BILLINGS — 130 Hereford bred cows, mated Hereford
These cattle will all be fresh from farms and ranches in this area on sale day.

Usual run of feeder pigs, bred sows and boars, including: 60 Crossbred pigs, 50 lbs.; 40 Crossbred pigs, 25 lbs.

SPECIAL FEEDER CATTLE, FRI., FEBR. 10—12:00 NOON
SPECIAL DAIRY SALE SATURDAY, FEBR. 11 1:00 P.M.
BUTCHER HOG SALE EVERY MONDAY AFTERNOON

Verdigre Livestock Mkt.
Ken Koops Phone 668-2246
Verdigre, Nebraska



Meet at Open House

THREE AREA Nebraska pork producers discuss the nursery room of the new swine research center at the University of Nebraska-Lincoln Institute of Agriculture and Natural Resources Field laboratory near Mead during the center's open house recently. They are (left to right) Howard Fleer, Wayne, owner of a crossbred finishing operation; Chuck Ruttenbeck, Wayne, a feeder pig operator and Gerald Kniesche, Winside, owner of the crossbred finishing operation.

Seek New F-M Rules

The agriculture department is considering changing the federal regulations making it easier to import milk and milk products from countries where foot-and-mouth disease is always present.

Foot-and-mouth disease is a highly communicable livestock virus disease and is found in nearly all of Western Europe. These countries could become a source of most imported dairy products. Livestock in the United States are free of the disease, after very expensive eradication programs and would have no resistance to an outbreak.

Irvin J. Elkin, President of Associated Milk Producers, Inc., recently announced "it would be disastrous if the cattle in this country became infected. There would be increased risk of the disease being carried into this country through human error despite some proposed safeguards."

Dairy farmer co-ops and National Milk Producers Federation plan on submitting analyses relevant to the suggested methods of controlling the imported products. "All cloven-hoofed animals are subject to infection, so that the risk of devastating infection to beef, dairy, sheep, goats and swine is enormous," Elkin said.

"Consumers also would suffer irreparable injury if domestic livestock should be infected. It could reduce meat and milk

production by 25 percent. Public comments on the proposal may be submitted through Feb. 13 to the deputy administrator for veterinary services, USDA, Hyattsville, Md 20782.

The Wranglers 4-H Club met Jan. 18 for their first business meeting of the year. Roll call was answered by 17 members and two leaders.

Record books and premium money from 1977 were handed out. New members Amy and Jeff Gotch were welcomed into the club.

New officers elected are president, Kevin Kraemer; vice president, Mark Creamer; secretary, Cheryl Koch; treasurer, Dan Koester; news reporter, Colette Kraemer, and sentinel, Mark Koch. Leaders elected are Cliff Stalling, Jim Warner and Sandy Petit.

The meeting was adjourned and lunch was served by Cheryl, Mark and Sheila Koch.

Colette Kraemer, news reporter.

New Listings

Gently Rolling Pivot Irrigated Farm,
Located West of Wayne on Hiway 98,
March 1, 1978 Possession

160 Acres Irrigated Table Farm, Located NE of Coleridge, March 1, 1978 Possession.

DON MILLER LAND CO.
DON MILLER
CLAUDE SUDBECK

Phone 254-6575 or 254-6830 Hartington, Nebr.

U.S. Farmers Not Alone

NEBRASKA FARM BUREAU FEDERATION

It may not be much consolation, but U.S. farmers should be aware that farmers throughout the major agricultural exporting nations, have problems of low prices and high production costs that sound very much like their own.

This is especially true with Canadian wheat and livestock producers whose operations are very similar to those in the United States. North of the border though, instead of blaming Bob Bergland and the Carter administration, they zero in on the Canadian Wheat board and their own government policies.

"The Western Producer," a large weekly agricultural newspaper serving Western Canada, in its Jan. 12 issue carried a picture of the recent border incident where U.S. striking farmers blocked trucks delivering cattle into the U.S., claiming Canadian cattle imports have depressed American cattle prices up to \$8 to \$10 per cwt.

Miles Fuchs, vice president of the Western Canada Cow-Calf association, said American cattlemen are misinformed when they argue the influx of Canadian cattle have depressed American prices, because the volumes are not large enough to have an effect. He said Americans ship three times as much beef to Canada as Canadians ship south.

The secretary of the Canadian Cattlemen's association said American picketing is not only irresponsible but will endanger the good relations that have been built up for years between Canadian and American producers.

A spokesman for Manitoba Beef growers said "Canada has always been treated as a junior partner in the North American beef industry; they are tougher on us than we are on them."

A recent issue carried comments on 1978 farm prospects by some of Canada's top farm leaders and their comments sound very much like what would be said here in the U.S. Mac Runciman, the president of United Grain Growers, said grain prices show little sign of a market recovery in 1978 and that the upward movement in prices will continue. He added, "It doesn't mean that grain farmers are headed for bankruptcy. But when profit margins are as thin as they are, maybe it is a good time to sit down and

Bright Spot On Horizon

Higher prices and additional marketing alternatives are in the economic picture for Nebraska cow-calf operators and feeder cattle growers in 1978, according to Dr. Allen C. Wellman, extension agricultural economist at the University of Nebraska-Lincoln Institute of Agriculture and Natural Resources.

Choice yearling feeder steer prices should increase from the current \$39. to \$42-a-hundred-weight range to an average in the mid- to upper-\$40s this year, Wellman said. The expected higher prices are a result of reduced feeder cattle supplies and improved demand by cattle feeders for feedlot replacement cattle, he said.

"Prices should improve gradually during the year, but ups and downs should be expected during the last half of 1978," he said. "Calf and light-weight feeders probably will sell at a premium over yearling cattle, and the 1978 average price could be near or above the \$50 a hundredweight mark."

"Higher-than-expected slaughter cattle prices in 1978 would be an additional shot in the arm for higher feeder cattle prices," he said.

Wellman said range and pasture conditions, prospects for this year's feed grain crop and forage supplies and prices will have a major impact on feeder cattle prices by mid-1978.

"Currently, feeder cattle are in prime condition and forage supplies are abundant throughout the state, so feeder cattle owners have nearly completed control over when their feeders are to be marketed," he said. "There should be almost no

reassess our operations until better times return."

The Canadian in his assessment of problems of inflation, cash flow liquidity, and getting along with present equipment, ended his down-to-earth assessment with some practical wry humor as follows: "Notice how much better your old equipment looks every day! Let someone else worry. Use your energy for constructive decisions, such as being sure new equipment and buildings are absolutely necessary for your operation; Retain your sanity — don't panic; Watch cash flow — or cash trickle; Quit expanding; Sell open market grain on a monthly

basis; Diversify; Give up your hired help and marginal land; Be thankful for good health; Learn to enjoy things that don't cost anything.

— Don't let excess money lie in your checking account; Do more custom work; Look at alternative crops — but not untested ones; Use services of consultants; Use university research results; Quit wheat, Phoenix, Miami, and Hawaii; Park your pickup on your farm instead of in front of a local cafe.

These were written by a Canadian farmer but they could have been written by some Nebraska farmers.

Tips About Herbicides

Preplant incorporated herbicides will perform only as good as the incorporation has been, according to Russell Moomaw, District extension agronomist at the Northeast Station near Concord.

Many of the herbicides in use today require soil incorporation. Farm operators using this type of herbicide need to take a close look at mechanical incorporation procedures, especially in light of the changes that have taken place in tillage equipment.

Farm machinery keeps on getting bigger. Big discs often have 22 inch blades spaced 9 inches apart. Older discs usually had 20 inch blades spaced 7 1/2 inches apart. Agricultural engineers at the University of Illinois recently compared these two discs as herbicide incorporation tools. Results of these studies should help farmers do a better job of herbicide incorporation, states Moomaw.

The first conclusion from the Illinois study indicated that two passes over the field were needed for good herbicide incorporation. The large disc had more of a tendency to streak the herbicide than did the smaller disc. However, with a second pass even the large disc gave satisfactory incorporation. Best results are obtained if the second pass is made at an angle to the first pass.

A second conclusion is this — don't operate the disc too deep. Deep incorporation of the herbicide results in too much soil dilution and placement of the chemical below the weed seed. The weed shoot needs to grow through an adequate concentration of herbicide in the soil for

DEALERS WANTED

Get in on the boom and earn big dividends. We are now taking applications for dealers for steel buildings and grain bins in Nebraska and Kansas.

For more information write:
Box 37334, Omaha, Ne. 68137
or call
402-895-3322 and ask for Al Harmon

GOODYEAR

ELIMINATE WINTER TIRE CHANGEOVER

Tiempo

New Steel Belted Radial For Winter And Summer You Don't Have To Take It Off!

Now you can buy a true all-season radial tire that handles winter snow and ice. Yet in summer, it gives you the smooth, quiet ride of a regular radial. You may never have to go to the trouble — or expense — of changing over winter tires again. Tiempo, a new kind of tire for every kind of weather. Keep it on your car season after season. Only from Goodyear.

Priced Considerably Below Original Equipment Steel Belted Radial Tires

Whitewall Metric Size	Flts	OUR PRICE	Plus P.E.T. and old tire
P185/75R14	ER78-14	\$33.00	\$2.35
P205/75R14	FR78-14	\$37.00	\$2.56
P215/75R14	GR78-14	\$38.00	\$2.61
P225/75R14	HR78-14	\$44.00	\$2.67
P205/75R15	FR78-15	\$38.00	\$2.66
P215/75R15	GR78-15	\$41.00	\$2.74
P225/75R15	HR78-15	\$46.00	\$2.90
P235/75R15	LR78-15	\$71.00	\$3.00

\$39 P185/75R13 Whitewall fits BR78-13, plus \$4.83 P.E.T. and old tire

POLYGLAS WHITES

\$28 Double Belted Values On Cushion Belt Polyglas... Act Now!

Size	OUR PRICE	Plus P.E.T. and old tire
E78-14	\$33.00	\$2.19
F78-14	\$34.00	\$2.34
G78-14	\$36.00	\$2.47
H78-14	\$37.00	\$2.56
H78-15	\$39.00	\$2.77
L78-15	\$42.00	\$3.05

Just Say 'Charge It'
Use any of these other ways to buy: Our Own Customer Credit Plan • Master Charge • BankAmericard • Cash

Goodyear Revolving Charge Account

GOODYEAR

CORYELL DERBY 211 Logan

Ph. 375-2121

FREE! at Columbus Federal

Receive any of our Gifts FREE with a \$300 deposit or more—to a new or existing account.



BEACON BLANKET 100% Cuddly Acrylic with 100% nylon binding, 72"x90".

HARVEST AMBER BASKET BUFFET

By Anchor Hocking

Smoked glass ovenware that becomes tableware when placed in hand-woven fiber basket. Guaranteed 5 years. Dish-washer safe.

- o 1 1/2 Qt. Utility Dish & Basket
- o 8" Square Cake Pan & Basket
- o 2 Qt. Casserole w/Cover and Basket
- o 1 1/2 Qt. Casserole w/Cover and Basket
- o 5 1/2" x 9" Deeploaf Pan & Basket



THE NEW UN-CANDLE

The Beauty of Candlelight without the bother or expense of Candles by Corning.

Decorate to enhance any decorating scheme.

Limit 1 gift per family, please.



CF COLUMBUS FEDERAL

CHIEF OFFICE — 14th St. & 26th Ave.
Phone 624-3224 Columbus, Mo. 65201

Seward Office — 310 No. 5th St.
Phone 643-3631 Seward, Mo. 65454

Wayne Office — 112 West 2nd St.
Phone 375-1114 Wayne, Mo. 68787



USDA: Sulfa Residues Down In Packing Plants

WEST POINT — The number of sulfa residue violations detected by the U.S. Department of Agriculture's random sampling of slaughter plants declined toward the end of 1977 and may be reason for encouragement, according to Roger Gerrits, a USDA staff scientist from Beltsville, Md.

Nationally, the number of hog carcasses violating the .1 parts per million tolerance level for sulfa dropped from a high of 17.2 percent in June to 9.8 percent by the end of November, he told about 150 persons attending the 18th annual series of Area Swine Days here Thursday (Jan. 26).

A similar decline was evident in Nebraska, Gerrits said, with the violation rate high of 17.7 percent in July falling to 9 percent in November. The state's 11-month violation rate figure averaged 13.9 percent compared to 14.5 percent in Iowa and 13.5 percent nationally, he said.

The possible reasons for the apparent decline are unclear, although increased communication as well as more producer awareness and action is partly responsible, said Gerrits, who is co-chairman of an inter-agency feed additive team.

But he cautioned that if frequent recycling of sulfa occurs when animals not fed the drug directly pick it up from other sources, such as the feces of other hogs, cold weather also may be responsible for the drop.

Warmer spring weather should provide analysts with more reliable data on the role of sulfa recycling, Gerrits said.

However, he said, of the violations detected recently, the level of sulfa found was considerably lower than in previous months. "We're seeing a lot more violations in the .2 and .3 (parts per million) level than in the .8, .9 or 1 part per million range," he said.

To help reduce the level of violations, Gerrits said, the withdrawal time stipulated for all sulfamethazine products was increased to 15 days in December because of the "differential metabolism" of hogs and differences in administering the drug. The withdrawal time for sulfathiazole products was maintained at 10 days, he said.

"Almost all sulfa residue (violations) are caused by sulfamethazine," he said. "It's responsible for all but about 2 percent of the cases." Sulfamethazine is used in about 75 percent of the nation's swine, he said.

Sulfa compounds concentrate about equally in the liver and kidney of hogs, Gerrits said. The level of concentration in muscle portions of pigs is about half that of the liver and kidney level, he said.

"Following sulfa withdrawal, the levels in all three tissues fall proportionately over time," he said.

He urged pork producers and

other livestock interests to work with technologists and consumer interests to develop a comprehensive program concerning feed additives that considers the new, larger farm production units and practices that have evolved.

"The important role of agricultural chemicals and drugs and the benefits derived from their use are reflected in the increase in the efficiency and total production of crops as well as livestock," Gerrits said.

"There is little doubt that the use of chemicals and drugs in food-producing animals will be essential to insure the efficient production of plants and livestock to meet the food requirements of an ever-increasing human population," he said.

"But we are all aware that to use drugs and chemicals, we must determine if there are direct effects on animals and the efficiency of production, and boluses of these chemicals that may be retained in the organs or muscles of animals which could potentially affect human health or safety," Gerrits said.

If regulatory action is taken against drug companies, he said, some products would be removed from the market, there would be a slower output and increased cost of developing new products and research and testing programs would be reduced.

Gerrits said several areas of research need to be explored to provide producers with accurate information regarding the effect of sulfa in swine. Included are: a long-term toxicology study; identification of feed manufacturing practices that result in feed contamination; determining the effect of therapeutic levels on sulfa levels in tissue at various doses and times after treatment; identification of swine production practices that may result in residue violations; determining the degree of or change in bacterial resistance to sulfonamides; developing a sensitive method for predicting the presence of total sulfonamides in edible tissues using blood samples; determining relative tissue residues of alternative sulfonamides under research and farm conditions; substantiation of the effect of residues in manure pack; determining the levels of sulfa in feed required to produce "actionable" levels; developing a test and testing procedures to determine the level of residues that can be caused by all possible sources of sulfa.

Until such tests are completed, he urged producers to follow several steps to minimize

Expect Beef Price Hike

Retail beef prices in 1978 probably will increase five to nine cents a pound from the \$1.38 average posted last year, according to Dr. Allen C. Wellman, extension agricultural economist at the University of Nebraska-Lincoln Institute of Agriculture and Natural Resources.

He said the nation's most popular beef item — hamburger — could well lead the list of beef products casting consumers more this year as cattlemen complete reductions in the size of their herds to reverse losses suffered the past few years.

A "sharp" reduction in the supply of beef processed into hamburger, which could force higher prices, likely will be caused by a "substantial" decline in the slaughter of cows and nonfed steers and heifers, Wellman said. The size of the cow herd may stabilize at about 50 million head in 1978, he said, following a year in which commercial cow slaughter reached 9.7 million head.

"With the apparent demand that has built up for hamburger, such a reduction in supply could result in larger price increases for hamburger than for beef cuts such as Choice steaks," Wellman said.

As beef prices rise, the economist said, per capita consumption may drop three to seven pounds below the 1977 level of 125.5 pounds, although rising consumer incomes are expected to support some increase in retail prices. Despite the dip in beef consumption, total per capita meat consumption should equal 1977's high level of 193 pounds, he said.

But Wellman said two factors largely responsible for limiting the profits of cattle producers last year — ample beef supplies and large stocks of competing meats such as pork and poultry — likely will continue to dampen the chances for a "substantial rise" in 1978 fed cattle prices.

This year's average slaughter price for Choice grade steers at Omaha may be \$1 to \$4 a hundredweight more than the \$40 average paid in 1977, he said. Prices should remain in the low-\$40 a hundredweight range during the first part of this year before strengthening slightly in the spring and moving sideways during the remainder of 1978, he said.

"The most important factors for the 1978 outlook may be the large placements of cattle on feed during the last part of 1977 and somewhat higher feed grain prices," Wellman said. "Feed supplies, particularly forage supplies, will continue to be an important variable. The large 1977 grain crops will supply ample quantities of feed grains to support expanded cattle feeding."

Total feed costs in 1978, however, are expected to remain below the average figure of the past four years, he said, providing additional impetus for continued expansion in fed cattle numbers. Placements of cattle on feed likely will increase slightly during the first half of the year, Wellman said.

As of Jan. 1, he said, the total cattle and calf inventory was 117 million to 118 million head, a 4 to 5 percent decline from Jan. 1, 1977. For the second consecutive year, he noted, total cattle and calf slaughter, which reached 47.7 million head, exceeded the calf crop, which was 46.1 million head.

39 percent of the Jan. 1, 1977 total cattle and calf inventory was slaughtered this past year, the highest percentage since 1957," Wellman said.

But he said that situation probably will not be repeated in 1978, when total cattle and calf slaughter likely will not exceed the expected calf crop. After including probable death losses of 4.7 million head and net imports of 1 million head, however, another "slight" reduction of 1 to 3 percent is anticipated in the Jan. 1, 1979 cattle inventory, which should stand at 115 million to 117 million head, he said.

Beef production likely will continue to decline as the current liquidation phase is completed and herd rebuilding begins, he said, with recent high levels of meat and beef production tapering off some by 1979.

"Last year was the third year in the current liquidation phase of the cattle cycle, and cattle numbers took the sharpest downturn in several decades," Wellman said. "But the inventory of cattle on feed will continue to build even though fed cattle marketings also are expected to rise."

During 1978, he said, fed cattle marketings may increase 4 to 6 percent, with most of the jump coming during the last half of the year. Fed cattle slaughter likely will account for 65 to 68 percent of the total commercial cattle slaughter in 1978, he said.

Fed cattle slaughter last year was about 2 percent higher than 1976 levels, accounting for about 62 percent of the total commercial slaughter, he noted.

But Wellman said total commercial slaughter still is expected to drop 5 to 8 percent from 1977 levels because of a "substantial reduction" anticipated in the slaughter of nonfed beef.

"A declining supply of feeder cattle, an increased demand for feedlot replacements by cattle feeders, along with good grazing conditions and some increase in cattle prices, should reduce nonfed steer and heifer slaughter by one-third or more," he said.

However, total beef production should decline by only 2 to 5 percent this year because of the higher percentage of fed cattle, which are sold at heavier weights than grass-fed animals, Wellman said.

"Large meat supplies and higher production costs in 1978 will keep the premium high for sharp feedlot managers and cattle feeders who can show a profit," he said.

Wellman said higher replacement cattle costs and generally higher production costs, with the exception of feed, kept "extreme" pressure on cattle feeding profitability last year. More abundant grain supplies, however, lowered feed efficiency costs in 1977 to the lowest levels since 1973, he said.

noted, total cattle and calf slaughter, which reached 47.7 million head, exceeded the calf crop.

"Although total feeder cattle supplies are declining from recent high levels, ample numbers still are available to meet expected demands from cattle feeders and growers," he said.

The calf crop during the current cycle peaked at 50.8 million head in 1974, he said.

Wellman said the 1978 calf crop is expected to drop by about .6 million head — to 45.5 million head — largely because of a reduction in cow numbers in 1977. The size of the nation's cow herd may stabilize at about 50 million head in 1978, he said, following a year in which commercial cow slaughter reached 9.7 million head.

Slaughter of nonfed steers and heifers, as well as calves, may decline by 30 percent or more this year from 1977 levels if feeder cattle prices remain strong or increase during the first part of 1978, Wellman said.

"Forage conditions in other parts of the United States and poorer than expected calf level prices kept calf slaughter higher than expected in 1977," he said. "Per capita supplies of veal may drop to two and a half to three pounds in 1978 from a nearly four pound per capita level in 1977."

He said calf slaughter last year was 5.7 million head, the highest figure of the decade. If prices are high, calf slaughter could decline to 3.6 million head in 1978.

Last year's feeder cattle prices, especially for lightweight animals, showed continued improvement, he said.

"However, it is unlikely that the higher feeder cattle prices put many cow-calf producers in a profitable operating position, particularly if both variable and fixed costs are included," Wellman said.

Tips —

(Continued from page 6)

good control. Don't be tempted to drop a large disc to the hubs when incorporating herbicides just because power is available to pull it, reminds agronomist Moomaw.

A field cultivator provides adequate incorporation if two passes are used. Use sweeps rather than chisel points for herbicide incorporation. The field cultivator should be set to cut 3 to 4 inches deep and operated at 5 mph or more. As with the disc, make the second pass with the field cultivator at an angle to the first pass.

Don't be tempted to drop a large disc to the hubs when incorporating herbicides just because power is available to pull it, reminds agronomist Moomaw.

A field cultivator provides adequate incorporation if two passes are used. Use sweeps rather than chisel points for herbicide incorporation. The field cultivator should be set to cut 3 to 4 inches deep and operated at 5 mph or more. As with the disc, make the second pass with the field cultivator at an angle to the first pass.

Polaris Now in Norfolk!

THE CLASS OF '78! GONE WITH THE WIND!

The all-new Polaris Cobra is some kind of sled. Staged in the Polaris tradition of performance perfection. Powered by your choice of two four-cylinder Star engines (333cc and 432cc, both twin-cylinder). Styled for comfort, smart looks, gas-sipping economy, and room for two. Fact is, no other all-new snowmobile ever had it so good. The '78 Polaris by Polaris. Catch one if you can today!

1978 Polaris Cobra

The new '78 Polaris TX is one going machine. Ride-bred from stem to stern, it literally breathes power and acceleration. Gets you out front, puts you there to stay. Three engine sizes available (200cc, 333cc, 432cc). All offering high performance and high styling. Trade us for TX this winter. You'll be gone with the wind!

We service what we sell.

Be sure to attend the snowmobile races in Hooper, NE on Sunday, January 5 at 12 o'clock, or listen to them on KTCH.

FRED'S POLARIS SALES Norfolk

Ph. 371-6356 605 E. Norfolk Ave.

MUNICIPAL AIRPORT

ALLEN ROBINSON

East Hwy. 35 Ph. 375-4664

o Flight Instruction
o Aircraft Rental
o Aircraft Maintenance
o Air Taxi Service

BIG, BITE-SIZE SAVINGS

IN ALL OUR FOOD DEPARTMENTS

PRICES EFFECTIVE WEDNESDAY, FEBR. 1 THRU SUNDAY, FEBR. 5

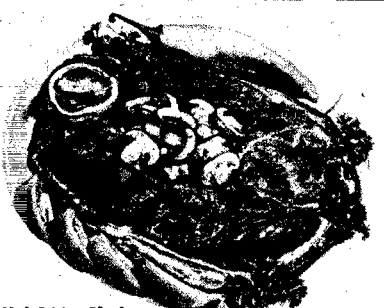

U.S.D.A. Choice
AGED ROUND STEAK
Lb. **\$1.49**

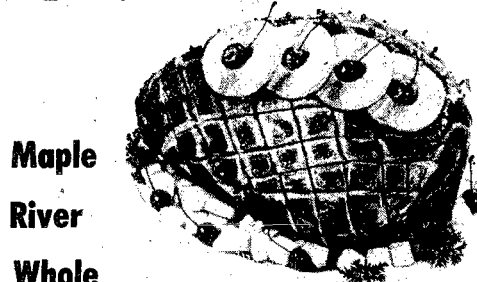

Maple River Whole Boneless
HAMS
Lb. **\$1.98**
6-7 Lb. Avg.

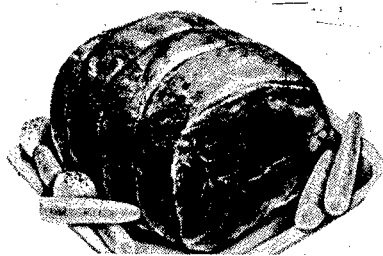

BONELESS PORK ROAST
Boneless Lb. **\$1.19**



Old Home Whole
WHEAT BREAD
1 1/2-Lb. Loaf
49¢



SHASTA MIXES
28-Oz. Bottles
3 for \$1



SMOKED SAUSAGE
Hormel 12-Oz. Ring **\$1.19** ea.

IOWA LOAF
by Hormel Lb. **\$1.69**

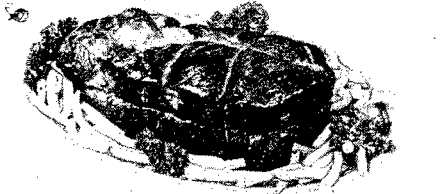

Lean Boneless
PORK CUTLETS
Lb. **\$1.39**



Tuffy
DOG FOOD
5-Lb. Bag **99¢**

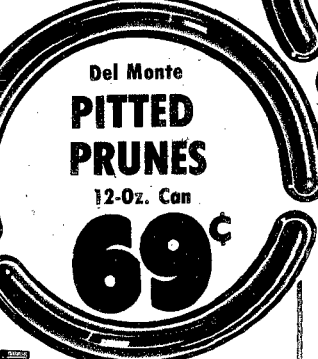

Del Monte
PITTED PRUNES
12-Oz. Can **69¢**

KEG-O-KETCHUP
HEINZ 32-Oz. 10¢ Off Label
83¢



38-Oz. Bottle
CRISCO OIL
\$1.49

RHODES FROZEN BREAD
5-Pk. **\$1.19**

ROASTS
BONELESS RUMP OR SIRLOIN TIP
Lb. **\$1.49**



Campbell's Cream
MUSHROOM SOUP
No. 1 Size
for **489¢**



Duncan Hines Angel Food
CAKE MIXES
Pkg. **89¢**

Carnation Frozen
FRENCH FRIES
2-Lb. Bag **79¢**

Hormel
CORNERED BEEF
2-3 Lb. Avg. Lb. **\$1.39**



Shurfresh Twin Pak
POTATO CHIPS
Reg. 99¢
79¢

FAB LAUNDRY DETERGENT
Giant Size **\$1.19** 15¢ OFF



10¢ Off
Palmolive
DISH LIQUID
Giant Size **69¢**



Planters Cocktail or Dry Roasted
PEANUTS
12-Oz. **99¢**

FRESH PRODUCE
Pint Box
CHERRY TOMATOES
49¢

Emperor Red
GRAPES
49¢

TEXAS RED
GRAPEFRUIT
5 Lb. BAG **89¢**



BUTTER-NUT
COFFEE
2-Lb. Can **\$5.89**

LONGHORN CHEESE
Colby or Cheddar Midget Lb. **\$1.59**

OLEO
KRAFT PARKAY **45¢**

(We Reserve the Right to Limit)
Birthday Bucks Drawing Thursday at 8:15 p.m.
1034 Main Phone 375-2440



STORE HOURS:
Open Every Evening
Except Saturday & Sunday
Until 8:30 p.m.
Sunday from 10 a.m. to 5 p.m.
Open Thursday Evening Till 9

ARNIE'S

Just Across the Street from College Camp

388

WOMENS' 100% POLYESTER DRESS BLOUSES

A style sure to suit your every fancy. Cap or flutter sleeves, cinch waists or blousons. Lovely draped necklines with feminine gathered shoulders. White or delicate pastels. Sizes S-M-L.



588

SMASHING COLLECTION OF WOMENS' JUMPSUITS NOW SALE PRICED!

SMASHING COLLECTION OF WOMENS' JUMPSUITS NOW SALE PRICED!

SMASHING COLLECTION OF WOMENS' JUMPSUITS NOW SALE PRICED!

Comfortable and casual. 100% nylon for leisure living. Splashing prints. Sizes S to XL.

GIFT IDEAS FOR THAT SPECIAL WOMAN IN YOUR LIFE!

588

RED & WHITE BABY DOLLS

"Be My Valentine" Soft leno stripe with red ric-rac trim and a ruffled hem. Bikini panty. Sizes S-M-L.



1388

A SURE SELLOUT! WOMENS' 100% POLYESTER PANT SUITS

Create your own look by adding a cowl, a turtleneck or a fancy blouse! Assorted colors in easy-care polyester. Sizes 6/18, 14 1/2/24 1/2.

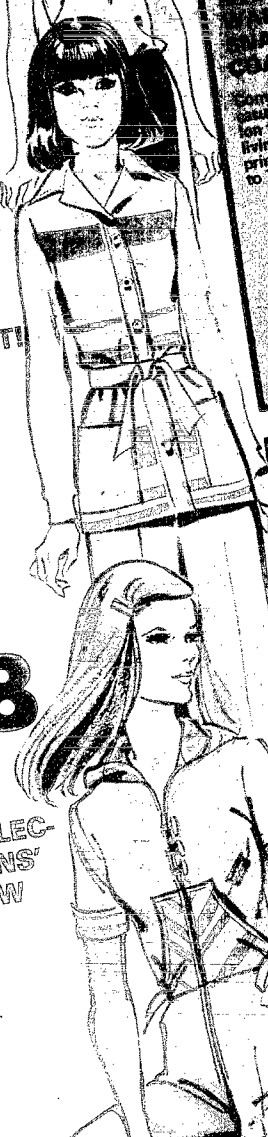

1088

MAKE HER YOUR VALENTINE IN A RED AND WHITE PEGNOIR SET

100% nylon long and ultra luxurious gown. Matching long, flowing robe. Sizes S-M-L.

1388

SMASHING COLLECTION OF WOMENS' JUMPSUITS NOW SALE PRICED!

A style that will just about take you anywhere, anytime! Choose calcutta or polyester in assorted colors. Sizes 5/15 and 6/16.

888

STOCK UP NOW! WOMENS' PRE-WASHED INDIGO DENIM JEANS AT SAVINGS

Assorted novelty fashion jeans. Assorted pocket trims. Sizes 5/6 to 15/16

488

FASHION FOR THE FULLER FIGURE

100% nylon gowns in long, flattering styles. Assorted soft pastels. Sizes X-XXL and XXXL.



76

ROUND WALKER/JUMPER

Collapsible, safe and padded seat. No. 502

73¢

WOMENS' SHEER KNEE HIGHS

One size fits all. Neck, heel, Sun tan and Gorge

2 \$1 FOR

WOMENS' BRIEFS OR BIKINIS

Fabulous selection of panties in assorted colors or prints. Sizes S-M-L

388

STOCK UP NOW, GIRLS BLOUSES

Girls 4-6x and 7-14. Cute-as-can-be style. Assorted colors to choose from.

222

INFANT SLEEP 'N PLAY SUITS

Small, medium and large sizes. Soft washable terry

495

WOMENS' UTILITY DOPPERS

ankle collar, 2 color

1388

WOMENS' SPRING WATER REPELLANT PANT COAT

Super group of assorted styles in denim or chintz. Ideal for spring 'cause it's water-repellant. Assorted colors. Sizes 5/15, 8/18 and 14 1/2/24 1/2.

1188

3 PC. BLAZER, VEST AND SLACK OR SKIRT SET

Machine washable and dryable in lovely spring colors. Sizes 4-14

694

SAVE, INFANTS SUPER HERO WARM UP SUITS

Great group for the little hero. Assorted prints in variety of colors. Soft washable fabric. Sizes 2-4 and 4-6. Machine washable and dryable. Total 2 colors.

Our Great February STOCK-UP SALE!

Fabulous buys from our mens and boys departments, check 'em out!

2 \$3
FOR

BOYS STRIPE POLO SHIRTS NOW ON SALE
Monsanto wear-dated, 50% polyester and 50% cotton for easy care. Machine wash and tumble dry. Short sleeve styles in soft, pastel stripes. Full cut sizes. Boys 4 to 7. Stock up now!

3.96

STOCK UP AND SAVE, BOYS 4 TO 7 BIG YANK JEANS
Western or patch pocket style in tough 11% oz. brushed denim. Sanforized, full cut sizes and 5 belt loop waist. Big boys sizes 8 to 18.....\$4.96

1.66

BOYS BELTS
Quality vinyl for long rugged wear. Black or brown. Sizes 22 to 28.

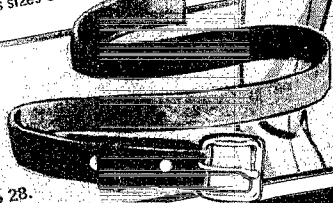

PK. OF 3 FOR 3.96

SELLOUT MEN'S FIGHT OF THE LOOM UNDERWEAR

Stock up now on 50% Dacron and 50% cotton. Full cut sizes. Machine wash and dry. Briefs and shirts. Sizes 2 to 16.

2.95 FOR 5

BOYS GOLDEN FIGHT OF THE LOOM UNDERWEAR

50% Dacron and 50% cotton. Full cut sizes. Machine wash and dry. Briefs and shirts. Sizes 2 to 16.

3.96

UNBELIEVABLE SAVINGS, MENS SHORT SLEEVE KNIT SHIRTS
Polyester and cotton or 100% polyester fabric in bright bold stripes collar and placket styles. Sizes S to XL.

7.86

SUPER LOW PRICE, MENS PRE-WASHED FASHION JEANS
Pre-washed to give the fit and feel you desire. Contrast orange stitching. Sizes 30 to 42. Stock up now.

LOW PRICES ON WORK CLOTHING!

1.66

SAVE NOW ON MENS WORK BELTS

Black vinyl Garrison style 1 1/2" width.

1.96

MENS 3 PACK TUBE SOCKS

Terry cushion sole, crew top for stay-up power. Sizes 10-14.

15.88

8 INCH LEATHER WORK BOOTS

Tough, rugged leather, cushion insole and arch, extra strong sole and heel. Sizes 8 1/2 to 12. No. 9555

9.88

FAMOUS DICKIES BIB OVERALLS AT SAVINGS!
10 ounce, 100% cotton denim for tough, rugged long wear. Snap front bib, 2 hip pockets and 2 front pockets with hammer loop. Machine washable. Sizes 32-46.

4.88

SUPER BUY, MENS CHAMBRAY WORK SHIRTS
50% polyester and 50% cotton chambray. Easy care machine wash, permanent press of course. 2 pocket style. Full cut. Blue chambray. Sizes 15-17 1/2.

6.96

SELLOUT PRICED! MENS 14 OZ. WESTERN JEANS
Stock up now and add up the total savings yourself. One of the toughest jeans made today for rugged wear. Bar tacked at all strain points. Sizes 30 to 42.

12.88

TREMENDOUS VALUE ON MENS COVERALLS
Polyester and cotton se-teen or 100% cotton fisher stripe denim. Heavy duty 2 way zip-pers. Large pockets and easy-care machine wash. Available in short, medium and long lengths. Olive and fisher stripes. Sizes 38 to 46.

**CHECK EVERY
ITEM ON THIS PAGE...
A SALE YOU CAN'T AFFORD TO MISS!**

stock up now 78¢

78¢
SAVE! PIZZA CUTTER ON SALE
Quality Ekco rotary sharpened stainless steel blades.

EKCO

78¢
ON SALE TRIPLE SPOON REST
Keeps your stove and counter clean. Chrome.

78¢
STOCK UP NOW OVEN LINER
2 count package, no more dirty ovens.

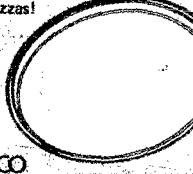
78¢
12" PIZZA PAN NOW ON SALE
Quality Ekco, make your own pizzas!

EKCO

78¢
QUALITY EKCO COOKIE SHEET ON SALE!
Stock up now and save big!

EKCO

78¢
8 INCH ROUND CAKE PAN
Silicone coated to achieve golden brown baking results.

EKCO

78¢
4 1/2 INCH BLADE UTILITY KNIFE
Ekco quality, for cutting vegetables and fruits.

EKCO

78¢
RANGE SIZE SALT & PEPPER SET
Wide mouth for easy fill.

78¢
EMPIRE BRUSH BATH BRUSH
Plastic handle in assorted colors.

78¢
EMPIRE BRUSH SHOE BRUSH
Plastic flagged bristle. 6 1/2" x 2 1/4" head size. 7/8" trim. Plastic block.



78¢
RUST REMOVER SUPER SALE PRICED
Rust stains vanish in seconds from colorfast fabrics, white sinks and toilets. From Whink.

78¢
WISK BROOM NOW ON SALE
Handy as can be. Stock up now.

2 FOR 78¢
MAGNETIC MEMO HOLDER
Spice O' Life design. Set of 6 with colorful motif.

2 FOR 78¢
PEARLTONE SOAP DISH NOW ON SALE
Decorator co. From Arrow Plastics.

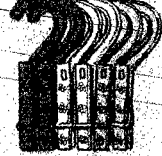
2 FOR 78¢
SAVE ON HANDY NAPKIN HOLDER
Assorted colors. From Arrow Plastics.

2 FOR 78¢
LAUNDRY HOOKS NOW ON SALE
Heavy, drip-dry laundry hooks. Assorted colors. Stock up now.

2 FOR 78¢
SAVE ON HAND AND NAIL BRUSH
Plastic handle in assorted colors.



2 FOR 78¢
EMPIRE BRUSH BOTTLE BRUSH
White nylon bristle. Has hang-up hole. Assorted colors.

1488

**WHAT A BUY!
GLASS AND BRASS TABLE LAMPS OR SWAG LAMPS NOW ON SALE!**

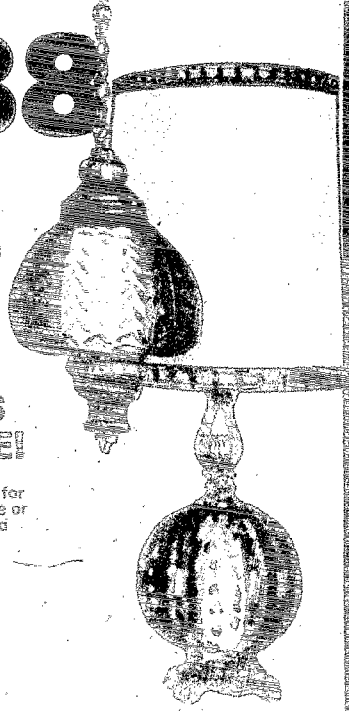
Table lamps match the swag lamps for coordinated decorating! Amber, blue or green glass or brass. Buy now! —and get a swag to match.

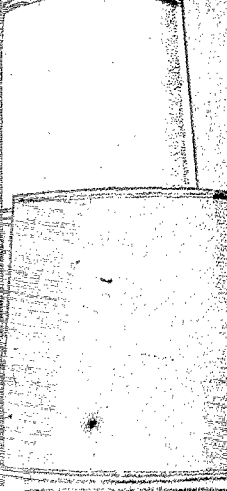

366
14" & 18" LAMP SHADES
Homospun fabric, tape trim. White and beige.

HOUSEHOLD HELPERS NOW AT SPECTACULAR SAVINGS!!

69¢ 4 Roll
NORTHERN BATHROOM TISSUE
Stock up now! Decorator colors.
Wholesaler Price... 83¢

96¢
LOW PRICE ON ENDUST
Spray for cloths and mops. The "dust magnet". 10 ounce size.

49¢
TOUGH BRAWNY JUMBO TOWELS
New! Improved! Extra absorbent extra strength. Stock up now.
Wholesaler Price... 69¢

78¢
SAVE! WHINK HUMIDIFIER DESCALER
32 ounce size.

3 FOR 1
RENUZIT SOLID AIR FRESHENERS
6 oz. size.

ale!

78¢
LARGE 32 OUNCE LIQUID DRAIN-O AT SUPER SAVINGS!
 Tough on clogs, won't hurt pipes. Stock up now!
Wholesale Price...85¢



A Rain Check will be issued upon request on an advertised item not available due to an unforeseen reason at the time of purchase and Gibson's will notify you when the item is received or will sell you a comparable item at a comparable discount. . . satisfaction guaranteed always.

78¢
LOW PRICE 9 INCH PIE PAN
 Silicone coated, easy clean, no-stick finish, from Ekco.



EKCO

78¢
PLAYTEX HAND SAVER GLOVES
 Stock up now!



78¢
LOW PRICE! 2 1/2 QT. MIXING BOWL
 From Anchor Hocking. White. Stock up now!



78¢
SAVE, SPATULA TURNER
 From Ekco, superflex spatula. fits pan contours, extra thin blades.



EKCO

78¢
LARGE SIZE PANCAKE TURNER
 Tapered edge slips under foods and turns without sticking. 13 1/4" long over all.



EKCO

78¢
SMALL SIZE TEFLON TURNER ON SALE
 Ekco quality, solid nylon, glides over non-stick surfaces. 10" long.



EKCO

78¢
HANDY TO HAVE FEATHER DUSTER
 Turkey feathers in assorted colors.



78¢
NOW SAVE ON METAL DUSTPAN
 Two styles in copper or spice.



78¢
EVEREADY DISPOSABLE FLASHLIGHT
 From Union Carbide. Compact, disposable, rugged, ease for dependability.



EVEREADY

78¢
LIQUID WOOLITE WASH ON SALE
 Beat the high cost of dry cleaning, safely with Woolite 8 oz. size.



78¢
SAVE ON SWAG & PLANT HOOKS
 Contains 2 hooks, toggle bolts and screws. Black, White, Bronze or Antique Brass.



2 FOR 78¢
SAVE TOOTHPIECE HOLDER ON SALE
 Stock up now at fabulous savings!



2 FOR 78¢
EMPIRE BRUSH SHOE DAUBER
 2 pack, that will stand up to the roughest wear.



2 FOR 78¢
SAVE! RONSONOL LIGHTER FLUID
 Now is your chance to stock up at super savings. 4 1/2 oz.



2 FOR 78¢
STOCK UP NOW HOT PADS
 7 inch square size. Save big!



2 FOR 78¢
RUBBER QUEEN LONG BLADE SPATULA
 Wide, flexible blade with long handle for fast clean-up. Save big.



2 FOR 78¢
FLOUR SACK DISH TOWELS AT SAVINGS
 100% cotton lint-free flour sack. Jumbo size, pre-bleached and hemmed.



4 FOR 78¢
4 PK. WASH CLOTHS NOW ON SALE
 Heavyweight terry in solid colors.



DISCOUNT PRICES YOU CAN'T AFFORD TO MISS IN OUR DOMESTICS DEPT.

1.96

QUALITY LADY PEPPERELL SHEARED JACQUARDS

Thick and thirsty terry in lovely decorator colors.

BATH SIZE 1.96

HAND 1.26

WASH 78¢

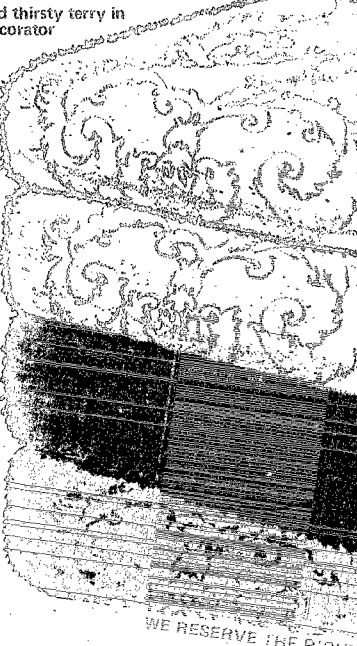

96¢
LOW PRICE ON CHAIR PADS
 Smart new prints. 1" thick no-iron covers.



2 \$5
FOR SELLOUT PRICED! DRAPERY PANELS
 Many fabrics and patterns. Top quality.



1.96
MAGIC FIT WINDOW
 Requires no cutting. Easy to install. 37" x 67"



2 \$5
FOR SAVE! RUG RUNNERS
 24" x 72" size, non-slip back.



SPECTACULAR SALE STOCK UP NOW ON SEWING NOTIONS

4 \$1 FOR 1

- SEAM RIPPERS • BOBBINS • THIMBLES
- THREAD • TAPE MEASURES • NEEDLES

Now is your chance to stock your drawers on sewing notions, at savings you can't afford to miss. From Dyno.



WE RESERVE THE RIGHT TO LIMIT QUANTITIES EXCEPT WHERE PROHIBITED BY LAW



DON'T MISS ALL THESE FANTASTIC BARGAINS DURING OUR GIGANTIC STOCK-UP SALE, 'CAUSE WHEN YOU SEE ALL THESE SUPER LOW PRICES, YOU'LL WANT TO DO JUST TH

64⁸⁸

HOOVER CONVERTIBLE VACUUM PLUS 5 TOOLS

Tip toe carpet selector, cast aluminum chasis, all steel agitator. Quick and clean bag changer, plus 5 piece tools. A bonafide 10.95 value now free with this purchase. No. U4101



9⁹⁶

PROCTOR SILEX 2 SLICE TOASTER NOW ON SALE

Select-ionic color control assures the shade of toast desired. Snap open crumb tray cleans out crumbs fast and easy. Model T620B

9⁹⁶

LOW PRICE! G.E. STEAM & DRY IRON

Switches from steam to dry at the push of a button. Features 25 steam vents for over-all distribution. Heat-resistant cord set. Model F-63.

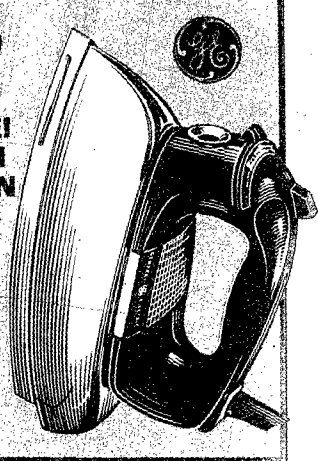

76⁸⁸

SUPER SALE PRICE ON 12" PORTABLE TELEVISION

100% solid state black and white TV. Teakwood walnut cabinet. AC/DC operation indoor or out. Earphone for private listening. Can be used with a 12-volt battery pack for outdoors. 90 day warranty. 1 year parts and 2 years picture tube warranty. No. EC-1800

36⁶⁶

SUPER SALE PRICE, X-TRA POWER PREMIUM MAINTENANCE FREE BATTERY

Made from a new alloy which minimizes water loss and increases resistance to over-charging. Sizes to fit over 90% of all American-made cars and most import cars.



88¢

CERTRON 60 MIN. 3 PACK CASSETTE

Stock up now at this low, low price.



96¢

WESTINGHOUSE MAGI-CUBES

12 sure flashes. Stock up now.

Wisconsin Price... \$1.20



POLAROID T-108 FILM REBATE OFFER

Our Low Price... **466**

With 2.00 Rebate From Polaroid... **286**

Pick up rebate coupon with purchase and mail to Polaroid before March 15.

Wisconsin Price... \$4.94

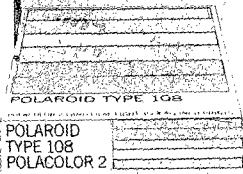

176

THIS IS A SURE SELLOUT...TOP QUALITY FRAM OIL FILTERS

Stock up now, fits most American cars.



54⁸⁸

RUGER 10 22-C 22LR SEMI-AUTO CARBINE

22 LR with 10-shot, detachable rotary magazine. Top quality from Ruger Arms. Save big!

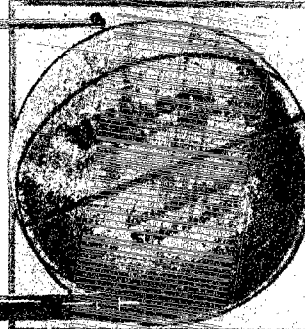

6⁸⁸

QUALITY WILSON BASKETBALL

Super low-price on top quality official size and weight durable ball. Orange composition cover. No. B1352

96¢

WD-40, CD-2 OR PRESTONE BRAKE FLUID NOW ON SALE!

Stock up now!



42⁸⁸

GLENFIELD MODEL 60 22 RIFLE WITH SCOPE

22 caliber, 18-shot magazine, semi-auto, one piece walnut finished hardwood stock. From finest quality Marlin Arms.



46⁸⁸

TOP QUALITY F.L.E. LEGEND 22 LR SINGLE ACTION WESTERN REVOLVER

Shoots 22 long rifle, short or long cartridges with standard cylinder. Shoots 22 Win. magnum with optional magnum cylinder.

Our Great February STOCK-UP SALE!

INCOME TAX SPECIAL SAVINGS!

977

INCREDIBLE SAVINGS TEXAS INSTRUMENT POCKET CALCULATOR

Model No. BP1031 TI Green tube read out, "fits in pocket" calculator.

86⁸⁸

SAVE NOW ON TEXAS INSTRUMENT DESK PRINTER

Easy to read display and printed tape, 4 function memory, independent add register, built-in reliability.

No. TI-5040.

86¢
8 OZ. LEAF SHINE
 100% organic. Does not clog leaf pores. Cleans and polishes leaves.



96¢
LARGE 16 OUNCE HOUSE PLANT FOOD
 For strong, luxuriant growth and more stable root systems.



5\$1 FOR 1
SELLOUT PRICED! 5" PLASTIC POT W/SAUCER
 Assorted bright colors. Pot comes with its own saucer.

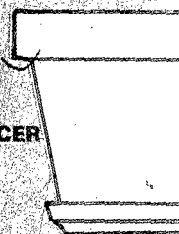

4\$1 FOR 1
BIG VALUE!! SIX" PLASTIC POT W/SAUCER
 Decorator colors to beautify your plants.

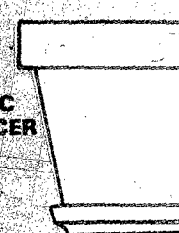

88¢
16 COUNT CLARK & ZAGNUT CANDY BARS
 Pick your favorite!



96¢
SAVE! 1 LB. CLARK PEANUT BUTTER LOGS!
 Stock up now!



3\$1 FOR 1
SELLOUT PRICED! PAPER-BACK BOOKS
 Love to read? Here's your chance to stock up now. 16 of the top best sellers. Buy now!

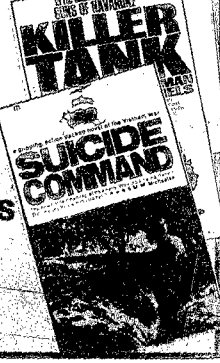

6.96
DELUXE WOOD & BRASS PLANTER POLE
 Great for plants of almost any size. Brass-plated scroll hangers adjust for random heights. Turned 1 1/2" wood spindles in walnut color finish.



68¢
MEAD COLUMNAR PAD
 40 sheets. 3 columns. 8 1/2" x 11" size.



48¢
MEAD 50 COUNT LEGAL PAD
 Stock up now!



48¢
MEAD ENVELOPES
 40 and 80 ct.



96¢ EACH
5 LB. HOBBY PLASTER OR PATCHING PLASTER
 Hobby plaster makes moldings and castings. Patching plaster patches walls and ceilings. Large 5 lb. size bags.

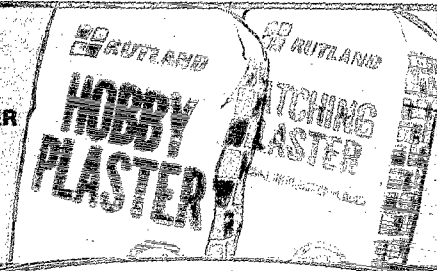

1.46
PAIR SAW HORSE BRACKETS
 Featuring flanged nail holes for quick, easy disassembly. Buy now!



\$1
UP NOW! 5"x12" CLOTHS ON SALE

DUPONT
Wall Paint
 NO STIR - NO MESS - 1/2 HOUR DRY - WATER CLEAN-UP



6.96
GALLON GIGANTIC SAVINGS NOW ON DUPONT LUCITE PAINT
 Whatever Lucite covers wet stays covered when it dries. Goes on fast, dries even faster. Soap and water clean-up. Does not drip like other paint. Assorted decorator colors.



96¢
3 PIECE PAINT, PAN AND ROLLER SET
 9 inch roller, cover, and 11 inch metal pan.



3.66
LOW PRICE! BRASS PLANTER POLE
 3 brass plated scroll hangers adjust for random heights. No tools needed to assemble.

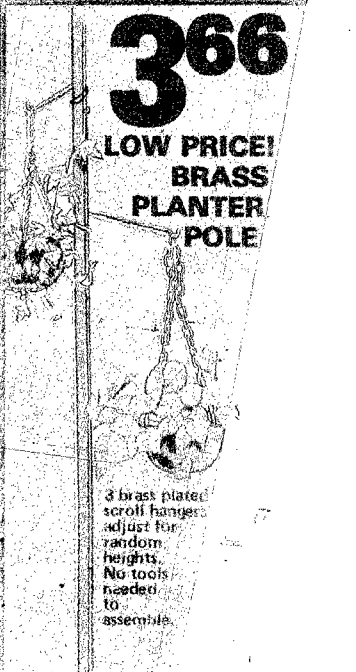

RIGHT TO LIMIT QUANTITIES EXCEPT WHERE PROHIBITED BY LAW.

BE SURE TO CHECK EVERY ITEM ON THIS PAGE! AT THESE SUPER LOW PRICES YOU'LL WANT TO STOCK UP NOW! HURRY!

Our Great February STOCK-UP SALE!

36¢

LOVABLE PETS

SUPER LOW PRICE 17 COUNT PKG. VALENTINES

Includes gummed envelopes & card for teacher. Buy now!



2 FOR 88¢

BRACH'S CONVERSATION HEARTS

2 different flavors. Choose large or small conversation hearts.



2 FOR 88¢

BRACH'S 9 1/2 OZ. CINNAMON HEARTS

Hot, tangy cinnamon flavored hard candy for your special Valentine.

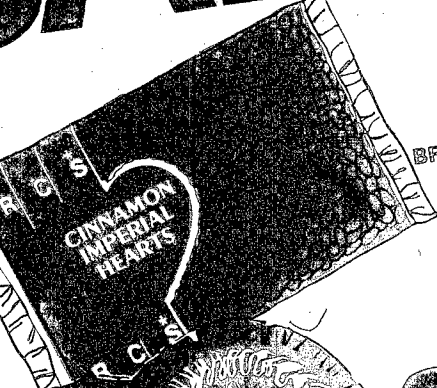

46¢

28 NEW DISNEY VALENTINES

TERRIFIC VALUE 28 VALENTINES

Plus a card and envelope for teacher. Kids love the Walt Disney popular characters.



76¢

LISTERINE ANTISEPTIC

Large 14 ounce size! Stock up now!

Wisconsin Price.....83¢

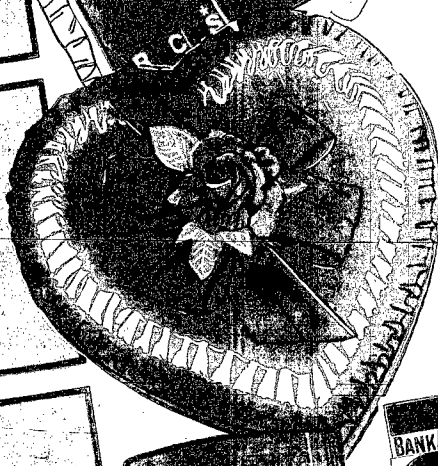
396

BRACH'S LACE DELUXE CHOCOLATES

1 pound box for your sweetheart. Assorted chocolates.

66¢

175 PIECE VALENTINE PLAYBOOK

A 24 page book contains pre-cut valentines, envelopes, dolls, finger puppets, mazes and games, plus put-together action valentines and more!



296

1 OZ. BABE SPRAY COLOGNE

Fresh, natural, fabulous non-aerosol spray.



CHARGE IT!

BANKAMERICARD

master charge

VISA

96¢

BEAT THE COLD BUG THIS SEASON

Stock up your medicine chest now. Cold preventatives and cold remedies at super savings. Beat the cold bug!

VICKS FORMULA 44

EFFECTIVE STRENGTH COUGH MIXTURE

Effective strength cough mixture. Contains a cough suppressant as effective as codeine. Calms, quiets annoying coughs of colds, flu, and bronchitis. 3 fluid ounces.



126

VICKS NYQUIL

For night time cold relief. 8 ounce size.

Wisconsin Price.....\$1.36

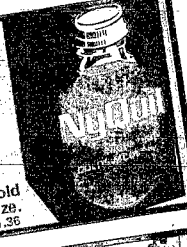

196

ONE-A-DAY VITAMINS

100 tablets with iron or regular.

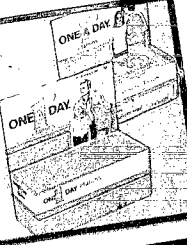

156

Gillette TRAC II

Twin blade cartridges. 5 count.



146

ANACIN TABLETS 100'S

Relieves head ache pain.

Wisconsin Price.....\$1.09



Gillette foamy REGULAR



96¢

GILLETTE FOAMY SHAVE CREAM

11 ounce. Regular, Menthol or Lemon/Lime.

RIGHT GUARD

DEODORANT



96¢

SAVE ON RIGHT GUARD DEODORANT SPRAY

New environmental formula. 5 ounce size. Stock up now and save!

Wisconsin Price.....\$1.05

1488

Gillette promax compact

GILLETTE 1000 WATT PROMAX COMPACT HAIR DRYER

Compact design, 3 heat/airflow settings in one switch. 1000, 750 and 500 watts. Small and lightweight, great for travel. Turbo-flo design for high velocity airflow. Gentle high speed drying. Model No. 9010.

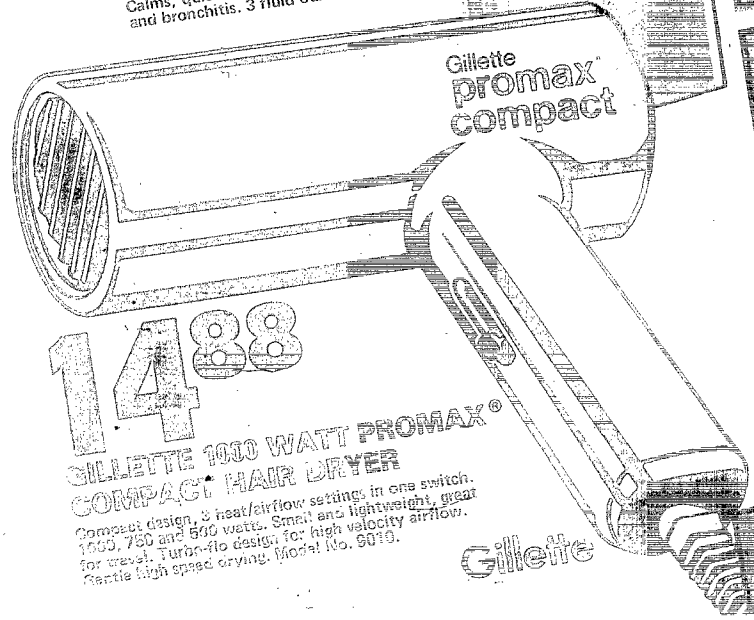

PANIDA INC. DISCOUNT CENTER